MEMBER UNITED PRESS ASSOCIATION

Resolve to do your utmost toward having erected during 1920, a Soldiers' Memorial.

THE CLEARFIELD PROGRESS

THE WEATHER
Part cloudy tonight and Wed. Somewhat colder tonight.

VOLUME XIV | THE CLEARFIELD PROGRESS, CLEARFIELD, PA. TUESDAY EVENING DECEMBER 30, 1919 | NUMBER 144

ARTICLE TEN A STUMBLING BLOCK

MORAL OBLIGATION IS SUBJECT OF DISPUTE

NUMEROUS INTERPRETATIONS BY BOTH REPUBLICANS AND DEMOCRATS FAIL TO BRING HARMONY

POWERS OF CONGRESS PROTECTED

WASHINGTON, Dec. 30—Fundamental differences over Article Ten of the League of Nations covenant are holding up and threatening to defeat efforts at compromise, mild reservation Senators said today. Although a half dozen of such compromise reservations have been written both by Democrats and Republicans, not one so far has bridged the differences on this Article.

The principal difference is the assumption that Article Ten puts a moral obligation upon the United States to help prevent aggression against a member nation. The Lodge reservation the mild reservationists decline to accept because of the blanket obligation. Therefore in writing reservations interpreting this article Democrats admit the obligations while the Republicans deny it.

The forces who have opposed both of these two views agreed wth Senator King of Utah, who has drafted a reservation which he will submit to the Senators for comment. The King reservation provides that what ever obligation may exist shall not become binding until Congress so determines. His reservation neither admits nor denies the existing obligation but gives Congress power to decide whether there is an obligation and how it shall be met.

JUDGE GARY DECLARES COMPULSORY ARBITRATION LAWS ARE NECESSITY

NEW YORK, Dec. 33—Comprehensive laws compelling arbitration are necessary to the absolute protection of both capital and labor, Judge Elbert H. Gary, chairman of the United States Steel Corporation declared in a statement today. Judge Gary intimated he was not entirely in accord with the recommendations made yesterday by President Wilson's industrial conference for settlement of disputes between capital and labor. The steel magnate declared the labor troubles were between labor union heads and managers of business. He declared the public must know that labor unions had decreased production and were responsible for the high cost of living. In fact for a long time the employes in this country have been receiving higher wages and their living and working conditions are better than ever before. A large majority of the employes of this country practically not less than 85 per cent. are members of labor unions and are satisfied with their working conditions.

SUPREME COURT DECISION "LEAKS" TO BE SUBMITTED TO GRAND JURY

WASHINGTON, Dec. 30—The government today took steps to prosecute the persons who are responsible for the leaks of United States Supreme Court decisions. Announcement was made by Attorney General Palmer that evidence collected by the Bureau of Investigation of the Department of Justice charging that important decisions have been known in Wall Street before they were announced by the court will be submitted to a grand jury in the District of Columbia some time next month.

DEMURRERS IN NEWBERRY CASE

GRAND RAPIDS, Mich., Dec. 29—Demurrers alleging the two indictments returned against Senator T. H. Newberry to be faulty were filed in Federal court here today. They will be argued January 5. The demurrers claim the indicted men cannot be held under the United States election laws for what may have occurred in the state primaries.

POISON WHISKEY SELLERS ROUNDED UP

NEW YORK, Dec. 30—Six men will be arraigned here Monday in connection with the death of more than 50 persons in New York and the Connecticut valley by wood alcohol whiskey poisoning as the result of an alleged confession of Adolph Paneralli, wine and oil importer.

STAND OF EMPLOYES WILL FORCE FURTHER FEDERAL CONTROL OF R. R.'S

WASHINGTON, Dec. 30—Federal control of the railroads for an indefinite period beyond March 1, the date set by President Wilson for the return to private ownership, loomed as a possibility today as the result of the stand of railroad labor leaders representing two million workers in favor of federal control. Railroad workers are expected within the next two days to exert pressure on the Railroad Administration. Representatives of the railroad employes' league last night after an all day conference here issued a declaration of principles urging extension of government control and opposing anti-strike provisions in the railroad bill now pending before Congress.

WASHINGTON, Dec. 30—Executives of the railroad shopmen and clerks today asked a conference with Rail Director Hines to discuss their demand for wage increases according to a statement given out at the office of P. M. Dwell acting head of the Rail Department of the American Federation of Labor. The union men asked an appointment for 12:30 today but at the Railroad Administration it was said that Hines would not be able to meet them at that hour. When the union executives were informed of this they indicated they would seek a conference later today or tomorrow. The request for a talk with Hines followed a meeting of officials of the shop men, railroad clerks and maintenance of way employes, all of whom are pressing wage demands.

NOTORIOUS MT. CLEMENS MURDERESS TAKEN BY POLICE AT KALAMAZOO

MT. CLEMENS MICH., Dec. 30—Mrs Cecil Vester, accused of the murder of J. Stanley Brown was found today in Kalamazoo. Chief of Police Allen Straincht received a telephone message from Kalamzoo saying that the woman was held in custody there. Mrs. Vester was at the home of her grand mother. She will be brought here today.

MT. CLEMENS, Dec. 29—At least two individuals are involved in the murder last Tuesday night of J. Stanley Brown, who was shot to death three miles out from the city on the lonely Romeo road.

One of the slayers was a woman, it is believed, the woman against whom a murder warrant was issued today. The suspect is Cecil or Beatrice Vester, recently of Battle Creek, and an intimate of Lloyd Prevost, who was Brown's room-mate and cousin of Mrs. Brown.

While police of mid-western cities were searching for the Vester woman, as murder clues began to point to her, several strange developments entered the investigation here. One of the new angles given to the case brings into the foreground the 19 year old Mrs. Brown, wife of the murdered man, who was arrested shortly after the murder and then released. A prominent Mt. Clemens druggist today told the sheriff that Mrs. Brown several months ago sought to purchase prussic acid from him. She confided to the druggist, he swears, that she wished to kill her husband, who then was suing for a divorce, because "he has the goods on me and I don't propse to be cut off with a pittance of alimony."

Two letters couched in intimate terms were sent from Mt. Clemens, December 18, by Lloyd Prevost, to the Vester woman. He urged her to come here and promised to provide a home. To the recipient of these letters she said she was coming to Mt. Clemens to rob Brown if she had to kill him, and added, "Lloyd will help me."

BATTLE CREEK, Wis, Dec. 29—Beatrice Vester-Van Camp, alias Cecil Workman, and "Bee" Vester, for whom a nation-wide search was being made tonight on a warrant charging her with murdering J. Stanley Brown, was declared here today to have a police record extending from coast to coast. The eighteen year old "Bee" has stung many a man all over the country during the five years of "boob-rolling" as she expressed it, it became known. According to her associates here, she openly boasted she had been "run out of Washington, had broken out of the workhouse at Newport News, had assaulted a police woman at Toledo, and had left a guy 'quivering' in Norfolk." During her stay in Norfolk, she told friends here, she always carried a gun.

Needed Help.

Rather pretty young woman and small son on Clifton car. Gentleman sits opposite; stranger to lady and boy, but a lover of children. Cultivates acquaintance of youngster by means of smiles and winks. Boy receptive, but has not yet acquired the art of winking with one eye—can only squint with both eyes at once. This nice stranger deserves better recognition; peremptorily and loudly calls on his mother for assistance. Thus: "Mamma, wink at that man, I can't."—Cleveland Plaindealer.

Mrs. J. A. Breth will entertain the Inter-Se club at her home on West Fifth avenue tomorrow afternoon.

Verle Cowder is ill at his home on Fifth street.

MAY CALL FIRST MEETING OF LEAGUE

WASHINGTON, Dec. 31—Talk of President Wilson's issuing a formal call for the first meeting of the League of Nations at Paris is in air, Secretary of State Lansing said today. This was generally taken to mean that the matter is under consideration both at the White House and the State Department.

HAPGOOD WANTED TO QUIT

WASHINGTON, Dec. 30—Norman Hapgood, whose commission as American minister to Denmark has expired, requested President Wilson not to send his re-nomination to the present Senate it was learned today at the State Department.

MAJOR GEN. BARRY DIES

WASHINGTON, Dec. 30—Major General Thomas Barry former commander of the Department of the East died early today at the Walter Reed Hospital.

COURT NOTES

The Clearfield Hardware Company, by their attorneys Miller & Hartswick, entered suit in the Prothonotary's office this morning against the Keystone Garage of Houtzdale, in which they seek to recover $347.50, alleged to be due them for supplies, etc., furnished.

Attorney James A. Gleason filed the following divorce actions:

Gilmore L. Sueck asks a divorce from Margaret E. Sueck, alleging that they were married April 15th, 1915, and that the wife deserted September 21st, 1918.

Alice Boyle seeks to be divorced from John T. Boyle. The Boyle's were married September 21st, 1904, and the wife's condition became intolerable by reason of the husband's alleged cruel and barbarous treatment, that she had to withdraw from his home with her children on July 3rd, 1919.

Ethel Dickson wants to be legally separated from Thompson S. Dickson, after a married life extending from July 9th, 1914, to May 24th, 1918. Desertion is charged.

Attorney A. H. Woodward, on behalf of S. V. Davis, began an action of ejectment against Amos S. Glass, in an effort to secure possession of a piece of property in Gulich township, now in the possession of Glass.

A hearing in the injunction proceedings against Joe Letenko, the Ramey choir leader, will be held before Judge Bell on Friday next.

DEER DESTROYING WHEAT

Harrison Straw, the Goshen farmer, is having the time of his life keeping the deer out of his wheat field these days. The wheat is showing nicely through the light blanket of snow, and the deer are coming from the woods along Stone Run in droves to feed upon it.

Mr. Straw blames the influx of the deer to the proximity of the Goshen Gun Club headquarters, which are located within a half mile of the field a question. He says the impression has got about among the deer that the Goshen bunch are about the most harmless crew on the mountains, and every season all the deer in the region beat it to the neighborhoods wherein the Goshen crew hunts and there remain until the deer slayers leave the other camps and come into town. This year the deer found his wheat field while enjoying safety from real hunters in Goshen's back yard, and that is responsible for the damage to his wheat.

ATTORNEY HARVEY ROLAND

EBENSBURG, PA., Dec. 29—Attorney Harvey Roland, aged 54, member of the Cambria county bar, died in his home here this morning. He had been an attorney here 27 years. He leaves his widow, one daughter his mother and several brothers and sisters.

Harvey Roland was a native of Jordan township, Clearfield county. He was a graduate of Clearfield High School and registered as a law student in the office of Murray & Gordon, August 23d, 1890, and was admitted to the Clearfield County Bar September 6, 1892. Following his admission to the bar he removed to Hastings, Cambria county, and opened an office. He built up a lucrative practice and later removed to Ebensburg.

ORCHESTRA ENTERTAINMENT AT Y. M. C. A. TONIGHT

Tonight at 7:30 Knight's Saxophone Orchestra will give a free entertainment at the Community Christmas Tree, to which all the people of Clearfield are invited.

On New Year's Evening the candy and presents will be taken off the tree and given away to the boys and girls after the entertainment and gymnasium exhibition.

MICKIE SAYS

CARRANZA HAS RESTORED THE BULLFIGHT

Surrendered Humanitarian Stand To Appese Bloodthirsty Appetite of Mexicans

TURNER DESCRIBES FIGHT

By RALPH H. TURNER
United Press Staff Correspondent

CITY OF MEXICO, (By Mail)—Bugles blared, eighteen thousand Mexican throats tested the full capacity of eighteen thousand pairs of Mexican lungs, a gate swung up on one side of the pit and a snorting bull, its head describing a vicious circle, rushed out into the full glare of an afternoon sun. The bull fight had returned to Mexico City.

Back in 1915, the Carranza government barred the bull fight from the Federal district, in which the Mexican capital is located. And for four years the public had been clamoring for its revival. The authorities finally relented. A propitious time for its return, they decided, was during the visit here of the marines and naval officers of Argentina, Uruguay and Cuba, who came to Mexico with their warships as an escort to the body of the Mexican poet Amado Nervo, who died while on a diplomatic mission to South America. So the bull baiting, in a way, was in their honor.

But more than that it was to appease the demand of the Mexican public, however, has not been appeased. In an effort to be humane, the authorities ruled that the battle should contain all the trimmings of a regular finish fight—except that the bull should not be killed. And anybody knows that to spare the bull removes all the thrill from any torero. Anyway, the bull escaped the slaughter house, but in their crusade for humanity the authorities overlooked the horses. Three of them, pitiful victims of a bull's savage horns, were killed during the afternoon. But that's part of the game, and always has been so the paradox causes no comment here. What Mexico wants is dead bulls.

Dead or alive, the bulls and the sport they provided presented to an American all the picturesque features which had been promised by stage and fiction. The bull ring, said to be the largest in the world, not excepting the one in Madrid, can accommodate 25,000 persons. Rising from the cinrcular arena, tier after tier of seats were filled with fans, with the dignitaries occupying boxes at the top. The dyed-in-the-wool fans, the aficionados of Mexico's national sport, filled the 'sun section." Here are the cheap seats, from one to three pesos, for one half the amphitheatre is in the suns glare; the high priced seats are in the shade.

Preceding the fight was the usual procession of performers—just like the opening scene under any "big top" in the States. Banderillos, matadors, picadors, all appeared in an array of color and fancy costume that dazzled the eyes.

This over the arena was cleared for the bull. As the bovine rushed out, a small, thin dagger, with colored ribbons attached is planted between his shoulders. This is to provoke the bull. Then the boys with the red flags get busy. The bull lowers his head, snorts and charges. He misses. But finally he gets a horse; maybe two. When the animal appears sufficiently weary and angry, the first act has ended.

Next the banderillos. It is the duty of these gentlemen, armed with sticks two feet long, the end of the stick containing a barb, to drive their weapons into the back of bull's neck behind the head. They comply—three banderillos, each with a pair of barbs. If by this time the bull hasn't displayed sufficient fury, some sort of INT charge may be attached to one of the barbs. This explodes in the animal's hide; that gives him pep.

Finally, the matador, the executioner who first toys with the bull waving his cloak under his nose, the bull charging one way, then another After thoroughly proving the superiority of man over brute intelligence the matador places himself in a strategic position, raises his arm and drives home the death sword at the vulnerable point on top of the neck But on this ocasion the sword was a "dud."

The bull was spared. His fate in the future is now in the hands of the federal authorities.

PURCHASED RESIDENCE PROPERTY

Ed. R. Taylor has purchased the H. A. Kratzer property, corner Walnut and Third streets, which he has been occupying the past several years.

WANTED—An experienced girl desires position in family of two. Call 4. & C. 231-A. D30-1tp

MOTHER AND SON KILLED IN OWN KITCHEN

Can of Stove Polish Explodes Setting Fire To Dwelling And Burning Family

TWO BUILDINGS DESTROYED

No. 3 Shaft, Morrisdale, was the scene of a shocking and odd accident Saturday afternoon when exploding stove polish caused the death of two persons, injured two others, destroyed two dwellings, and made it necessary to dynamite a third house to prevent the flames from spreading.

The accident happened in the home of Peter Antosh, a miner employed by the Morrisdale Coal Company, who was away at his work at the time of the explosion, about 1:30. It appears that Mrs. Antosh applied a liquid polish to the stove while it contained fire, causin the polish to explode. The stove and building were shattered, the latter immediately catching fire.

Mrs. Artosh was so seriously burned that she coul do nothing to help her three small children. When men reached the scene it was with difficulty the woman was rescued from the burning building along with two of her children, Luke, aged 2 years, and Peter, aged 4. They were at once taken to the Coalage State hospital, while the mother, who was 24 years old, died Sunday evening about 7:33. The two children are getting along nicely and will likely recover, it was learned at the hospital this afternoon.

A third child, Mike, aged 3 years, perished in the burning building, his little body being charred beyond all human semblance. It was brought to Haworth & Enoch's undertaking establishment and the body of the mother was also taken there and prepared for burial, which will take place at Hawk Run Tuesday morning.

The flames started by the exploding polish, not only destroyed the Antosh home, but quickly spread to the adjoining dwelling and destroyed it also. To prevent the fire from making a sweep of the row of story and half cottages the building on the other side was dynamited and the flames finally subdued.

The accident is one of the most distressing that has happened in the Morrisdale region in years. It is another illustration of how the most common and apparently harmless household preparations sometimes prove to be the deadliest.

BIG CLAIMS FOR KID SHEELER

Philadelphia, Pa.,
Dec. 28th, 1919.

Sporting Editor,
The Progress, Clearfield:—
Dear Sir:—

Just a few lines to inform the boxing fans in your town that on New Year's afternoon they will be in for the treat of their lives, when Kid Sheeler, the rugged hard hitting welterweight, locks horns with Johnny Wolgast, of Lancaster.

Sheeler is one of the most agressive and hardest hitting boys of his weight in the country. He has met and defeated every contender for the welter weight championship and will box Jack Britton for the title in the very near future, providing Mr. Britton does not get cold feet.

Sheeler's knockout of Frankie McGuire and his ten round victory over Steve Latzo, stamps him as the best boy in his class today, and I am sure when he meets Wolgast on New Years Day he will add another knockout to his long string of victories.

Trusting you will publish this for the benefit of your readers, and thanking you in advance for same, I beg to remain,

Yours in Sport,
J. E. CAIN,
Manager Kid Sheeler,
3404 McKinly street,
Tacony, Philadiphia, Pa.

COUNTY NATIONAL BANK IN TEMPORARY QUARTERS

The County National Bank is now occupying the Murray Building on Second street, six doors south of the Bank Building, while Contractor Ashley Rishel is completing the remodeling of the interior of the bank.

STOCK OPENINGS

NEW YORK, Dec 30.—Prices were irregular at the stock market opening today. United States Steel opened at 104 7-8 off 3 4, Crucible at 210 1-2 off 4. Southern Pacific at 101 3-4 off 3-8, Mexican Petroleum at 212 1-4 up 2, and Studebaker at 106 3-8 up 1 1-8.

WANTED—Three or four women to help clean St. Francis School, January 1st, 2nd and 3rd. Inquire of Mrs. William Wilson, 321 Kaster street. D30-1tp

NEWSPAPER ARCHIVE®
NEWSPAPER ARCHIVE®

THE CLEARFIELD PROGRESS

Published every day except Sunday by the Progressive Publishing Company, Progress Building, Clearfield, Pennsylvania.

G. A. STEWART, Managing Editor.
J. D. CONNELLY, City Editor R. S. NIGHTINGALE, Adv. Mgr.

OFFICERS

R. H. SOMMERVILLE, President G. A. STEWART, Sec. and Treas.

H. & C. Telephone, No. 176 Bell Phone No. 47

TERMS OF SUBSCRIPTION

One Year ..... $4.00 Three Months $1.00
Six Months ..... $2.00 One Month ..... .40

All subscriptions not paid in advance are charged at forty cents a month.

Entered at Post Office at Clearfield, Pa., as second class matter.

A CHALLENGE TO THE DEMOCRATS

The Republican Publicity Association through its President Hon. Jonathan Bourne, Jr., today gave out the following statement from its Washington Headquarters:

"We should like to have Democratic editors make a list of instances in which President Wilson has proven to be a wise advisor or leader of the American people. We challenge them to name one insetance in which time has proven the wisdom of the President's advice. We will go further than that and issue the challenge not merely to Democratic editors but to Democrats in general. And just to refresh their memories, we will cite a few instances of important subjects upon which the President has advised the American people.

"He advised and secured repeal of the law which gave free tolls to American coastwise shipping through the Panama Canal—thus discouraging American shipping by water.

"He advised and secured the enactment of a tariff-for-revenue-only law which opened our markets to foreign producers closed mills and threw millions of men out of employment, before the war created abnormal industrial activity.

"During the early years of the war and until public opinion would bear it no longer he advised against preparedness, declaring that advocates of preparedness were 'nervous and excited.'

"After the sinking of the Lusitania, he declared that America was 'too proud to fight.'

"He advised and secured enactment of the infamous Adamson law, which was the beginning of our industrial troubles.

"He advised against a literacy test in the immigration, and vetoed a bill establishing such a test.

"He advised executive clemency of Mooney lest enforcement of the law displease the bolshevists of Russia.

"He advised clemency for Hilstrom, the convicted I. W. W. murderer in Utah and expressed regret that he was unable to persuade the governor to grant his request.

"He advised interweaving the league of nations covenant in the peace treaty thus delaying peace and creating international ill-feeling.

"He advised departure from Washington's policy of non-interference in European affairs.

"He advised that the United States join in a league of nations in which Great Britain would have six votes to our one.

"He advised making the Monroe doctrine subject to interpretation by a league of nations council or assembly.

"He advised making what he called the 'supreme sacrifice' of American nationalism to the league of nations.

"He advised subordination of American industry to an international labor conference provided for by the treaty of peace.

"In which of these instances will our Democratic neighbors undertake to defend the Wilson administration through the campaign of 1920?

NEW YEAR GREETINGS

By Lew. J. Laporte.

A few more days and the old year will be dead, and with it will go many objects, held dear and sacred; fond hopes and ardent aspirations will perish. Some have dreamed of fame, honor and wealth, but many dreams will not have reached a reality, and they lie buried with the old year. We stand at the sepulchre of 1919, and see it lowered into a last resting place, joining its many kindred years. The days of 1919 were short; the sun would climb with rapidity the mountains and sink in the west, and a day was gone; a little less quickly a week, which hurriedly joined its greeting kindred to close the year of 1919. Thus has the old year nearly passed away, and with it many kind friends; a father or a mother, a sister or a brother, or some loved one has been called away. But let us close the doors of the past and look forward to a new year. If we have been unsuccessful in the past, let this nerve us to renewed zeal and energy in the future; if we have resolved in the past to banish some evil habit, and have failed, let us resolve anew and start in the new year with a new and firm devotion to right and duty. Let us battle manfully during the next year with all the difficulties we may encounter, and with a determination to surmount every obstacle, and success will crown our efforts. To the Progress patrons in this county, may violets bloom in every pathway in Springtime; may sweet scented roses perfume your walks in Summer; may rich fruits and bountiful harvests be gathered in Autumn; and may your homes be happy and your fires bright in Winter. May health, prosperity and happiness be yours throughout the incoming year of 1920.

I saw it in The Progress

"A Happy New Year"

This is the time when the average person becomes thoughtful, thankful and hopeful.

The Officers of The Clearfield Trust Company want to thank their many customers and friends, for their splendid co-operation and patronage during the past year. They have helped us and we hope we have helped them. We wish them A Happy New Year.

The Clearfield Trust Company has had one of its best years and appreciates the business not only of its large customers, but of the smallest depositor as well.

The years past have seen many of our small depositors grow to be large ones and it is gratifying to us that we have played a part in shaping their destiny.

The Clearfield Trust Co.

NEW YEAR AT The Dimeling

In the New Year Sweeping Towards us
May our friendship deepen and association
draw us closer

The Dimeling Management

Our Line of Entertainment
For the Day Will Be
A
Matinee Dance
From 3 P. M. to 6 P. M.
Admission to this Dance Will be
75c Per Couple

Intermission
6 P. M. to 8 P. M.
During this period the
Dimeling's famous New Year Dinner
Will be Served
Price 75c per person
and from
8 P. M. the New Year Night
Dance Will be Held
Admssion to this Dance will be
$1.00 per Couple

Respectfully

The Dimeling Management
The Hotel of Popular Prices

What Could Be More Welcome Than This AFTER XMAS

---OF---

Coats And Suits

With Winter Just On In Real Earnest These End-of-the-Season Prices Will Be Welcome

With weather like this what could be more welcome than the drastic reductions we have made in the prices of these coats and suits—especially the coats.

Beautiful coats of velour, silvertones, bolivia, plush, etc., with warm, snuggly collars huge flare-back cuffs and some distinctive style treatments as to design have been placed on sale at prices that beggar description.

Stunning Party Dresses At Prices Below Normal

It isn't often that you're offered such an assemblage of party and evening gowns at prices like these. They have just arrived from Fashion's rendezvous and are just stunning as can be.

Ladies' Bazaar

NASH

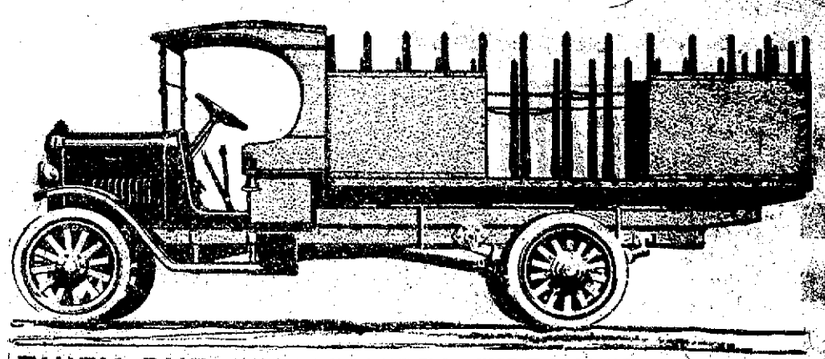

QUICK AND ECONOMICAL TRANSPORTATION

ASSURING the quality of Nash truck performance and the stability of the Nash service relationship with owners is the standing in the industry of the big Nash organization itself.

That Nash trucks give dependable service is proved by the fact that they are now being used by such concerns as: The Standard Oil Company; Morris & Company; The Boston Store, of Chicago; The Palmolive Company; and others.

Clearfield Auto Supply Company, Inc.
16-18 Third Street H. & C. 262X Clearfield, Pa.

NASH TRUCKS

One-Ton Chassis, $1650 Two-Ton Chassis, $2175 Nash Quad Chassis, $3250

Help Your Digestion

When acid-distressed, relieve the indigestion with

KI-MOIDS

Dissolve easily on tongue—as pleasant to take as candy. Keep your stomach sweet, try Ki-moids

MADE BY SCOTT & BOWNE
MAKERS OF SCOTT'S EMULSION
19-5A

KEYSTONE
The ICE CREAM THAT EVERYONE LIKES

KEMP'S BALSAM
WILL STOP THAT COUGH
GUARANTEED

BIG BOXING BOUT

New Year's Afternoon

DRIGGS THEATRE

WOLGAST vs. SHEELER

10 ROUND---NO DECISION

Snappy Preliminaries

Sansone vs. Cole Gardner vs. Latshaw

Admission $1.00, $1.50, $2.00
Plus War Tax

Tickets On Sale at
Lehman's and Guelich's
Barber Shops
Riverside Hotel

NEWSPAPERARCHIVE® NEWSPAPERARCHIVE®

for Your Protection

ety First—Guaranteed Coffee

e dealer has a written guarantee authorizing him to refund oney without question if this coffee does not please your taste.

anco-American Coffee

r taste is the test"

Blended of the finest coffees known, to produce the highest idea of CHARACTER in coffee. Buy a pound today, try it with breakfast and start tomorrow with a smile.

If it fails to please your taste your dealer will refund your money.

"Produced by Men Who Know."

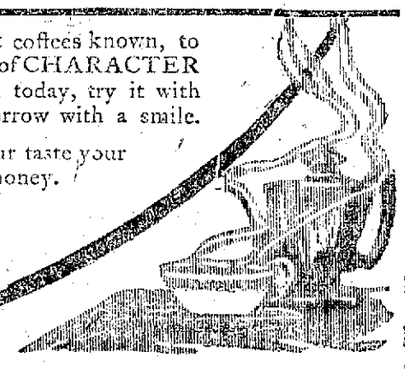

Distributors of Franco-American Coffee for Young & Griffin Coffee Company, Inc.

LAUDERBACH-ZERBY CO.

ents Who Were Masons.

Records of the early presidents not complete. The following are listed as Masons: John Adams, Jefferson, Madison, John Quincy Adams, Harrison, Tyler, Polk, Taylor, Buchanan, Johnson, Garfield, Cleveland, McKinley, Roosevelt.

Lucky Months.

According to Dr. Marcello Boldini, one of Italy's greatest scientists, men born between January 1 and March 31 are stronger, taller and superior in intelligence to those whose birthdays fall in other months. This view is borne out by the researches of another Italian scientist, Paola Rovere.

Remarkable Crab.

A peculiar crab has been captured in the Indian ocean. It is nearly two feet in diameter and its longest claws are about a yard. It has projecting eyes like those of a lobster and is very voracious. It was put in a tank of sea water and when darkness came it proved phosphorescent, emitting peculiar white rays.

et Everyone in the Family ave Money In The Bank

WHEN CHRISTMAS COMES Our

Christmas Savings Club

Solves the problem of having money to meet expenses incident to the Holidays

Get the Saving Habit --- Keep It Up And You Will Always Have Money When You Need It

1c starts an account that pays $12.75
2c starts an account that pays $25.50
5c starts an account that pays $63.75
25c starts an account that pays $12.50
50c starts an account that pays $25.00
$1.00 starts an account that pays $50.00

the pennies nickles and dimes that usually slip through your fingers for trifles and unnecessary things keep up your deposits

ver Miss the Money You Pay In

Classified Ads For Everybody

REAL ESTATE

FOR SALE—House and three lots, located in Eastvu, Curwensville. All modern conveniences. Garage and barn on lot. Also a farm of 51 acres, situated near Bridgeport, Pike township, known as the Bilger farm. Fifty acres under cultivation. Inquire of John A. Dale, Curwensville, Pa. D30-12t-p

FOR SALE—Farm between 175 and 80 acres situated in Clinton township, Bald Eagle township four miles from [illegible] known as the [illegible] Caldwell property. Good bank barn, 40 x 60 feet, two houses, 60 acres cultivated land balance timber land. Timber alone worth the price asked. For further information inquire of W. G. Caldwell, 429 West Front street, Clearfield, Pa. D29-6tp

FOR SALE—The homestead farm of John Porter situated in Pike township, Clearfield, Co. containing 160 acres. About 30 acres cleared and in good state of cultivation. Good buildings and best of spring water. Call or address M. C. Porter, Grampian, Pa. D27-18tc

FOR SALE—Seven room brick house in Kerr Addition. One acre of ground. All modern conveniences. Double boarded barn 18x20. Will sell cheap for cash. Apply 113 Daisy street, Billiard parlor. S19tfc

FOR SALE

FOR SALE—One sled, in good condition. One wagon, in good shape. Apply Frank Cimo, 129 North Third street, opposite Pennsy station. D30-1t-ch

FOR SALE—Late 1918 Velie. Six. Two new cord tires; two new front tires; two extra tires with rims; bumper, spotlight, four good inner tubes and everything goes with the car. Good bargain to quick buyer. Run but 709 miles. Write or call William Blakely, Clearfield, R. & C. phone 148. D29-6tp

FOR SALE—1 set of light sleds 3 bench metal soles, all in first class condition, 2 sets of heavy team harness with housing and about 200 rings ready for service. 1 set good Surrey harness in first class condition. Inquire Progress office. D27-6t-ch

HELP WANTED

WANTED—Good journeyman barber. Apply Blaine Gromley, Reed street. D29-1t-ch

WANTED—A girl to do clerking and bookkeeping in old Hill store, and bookkeeping in Bald Hill store, ate preferred. D27-6tc

WANTED

WANTED—To rent or buy a seven or eight room house. Must be modern and well located. Apply "House," care Progress. D30-6tp

YOUNG MEN—18 to 35 for Railway mail clerks. $1300 to $1500. Experience unnecessary. Examinations January 17. For free particulars write R. Terry (former civil service examiner) 252 Continental building, Washington, D. C. D27-3tp

Will do painting and papering, and will take out of town work. Call R. & C. phone 73x2. Emory Hummel, Clearfield, Pa. D10-1mc

LOST

LOST—Little boy's black bearskin glove, somewhere between Dr. Waterworth's corner and Fisher's candy store, on Second street. Finder please return to Shapiro's store. D30-1tp

LOST—Between Workman's store on Nichols street and Sunderland's on Martin street, a lady's handbag, containing a sum of money and medicine from Dr. Piper. Finder please return to Boyce's store and receive reward. D29-2t-ch

FOR RENT

FOR RENT—Three rooms furnished for light housekeeping. Good warm rooms, bath, electric light and telephone service. Apply to Alfred Jury, 413 Merrill street. D29-3tc

FOR RENT—Nicely furnished room for gentleman only. Inquire at The Progress for address. D27-6tp

Pathetic Query.

[illegible] entertaining her [illegible] of his favorite [illegible]

NEWS OF OUR NEIGHBORS

CURWENSVILLE

Born, to Mr. and Mrs. Fred Bloom, at their home in Pike township, on Friday last, a daughter. As this is the first heir to arrive in the family, it is needless to say that there is great rejoicing within the family circle, and Grandpa Norris is just as tickled as though he had found a twenty foot coal vein on his farm.

Mr. and Mrs. Dillo, who spent a week or more in town with relatives and friends, left yesterday to return to their home in Pittsburg. Before her marriage Mrs. Dillo was Miss Sallie Voulpe, and resided with her parents on upper Ridge avenue.

Lester Strunk, a young lad residing on Bloomington avenue, came very near drowning on Monday. He, with some other lads from the hill, were skating on the river, nearly opposite the big tannery, when Strunk struck a glimmer of thin ice which would not bear up under his weight, and he went into the water. He struggled to save himself, but was not succeeding very well when Clifford Kelly came to his assistance. Kelly threw himself flat on the ice and reaching out caught hold of Strunk and assisted him to solid ice. Had not Kelly acted promptly, it is said by those who witnessed the accident, Strunk was in a fair way to become benumbed by the cold and go to the bottom.

David Bloom, a miner who works in one of the big mines up beyond the Pee-Wee's Nest, was caught by a fall of dirt last Saturday and quite seriously injured. He was taken to the home of Willard Brown, on South Side, where he makes his home, and received medical treatment. "Duckey's" friends are hoping that he will soon be able to resume work and be among them again.

Miss Ida Robinson, who came from Washington, D. C., in order to spend the Christmas week with her mother, Mrs James P. Robinson, left on Monday to resume her work with the Red Cross in that city.

After a two weeks' vacation the public schools re-opened on Monday for the balance of the 1919-1920 term. Several of the teachers did not arrive on Monday in time to take up school work, but are on the job today. Many of the pupils did not show up Monday either, hating, no doubt, to return to school after the half month of freedom accorded them. By the middle of the week all of the departments will be running along as smoothly as before vacation days.

The Cassidy mines at Hyde City are in operation once again. About twenty five men are at work, but Superintendent Norris informed the Progress representative yesterday that before the week had run its working day course, that he expected forty five or fifty miners would be at work, and the usual large output be sent on its way to market.

Rumors were flying thick and fast yesterday in Curwensville over the report that a shirt factory was about to locate in the central part of the town, and have business going by the first of the new year. It is said that the new industry will be located in the large brick block at the south end of Filbert street, and in the rear portion of the building. But more about this anon.

Mrs. Jennie McNaul and her daughter, Miss Blanche, after spending a week in relatives and friends in Curwensville and vicinity, returned to Washington, D. C. yesterday, where Miss Blanche is engaged in the work of the Red Cross Society.

TO DARKEN HAIR APPLY TAGE TEA

A few applications of Sage Tea and Sulphur bring back its vigor, color, gloss and youthfulness

Common garden sage brewed into a heavy tea with sulphur added, will turn gray, streaked or faded hair beautifully dark and luxuriant. Just a few applications will prove a revelation if your hair is fading, streaked or gray. Mixing the Sage Tea and Sulphur recipe at home, though, is troublesome. An easier way is to get a bottle of Wyeth's Sage and Sulphur Compound at any drug store all ready for use. This is the old-time recipe improved by the addition of other ingredients.

While wispy, gray, faded hair is not sinful, we all desire to retain our youthful appearance and attractiveness. By darkening your hair with Wyeth's Sage and Sulphur Compound no one can tell, because [illegible] does it so naturally, so evenly [illegible] darkens [illegible]

The "Exide" Smile goes with "Exide" Starting & Lighting Battery Service

IT is always a pleasure to serve you. It makes no difference whether you wish your battery inspected—which we are always glad to do free of charge—or whether your battery needs repairing, for which our charges are always reasonable—or whether you wish a new battery—in which case we will furnish you an "Exide."

"Exide" Service is prompt, reliable and courteous. Remember, "there's an 'Exide' Battery for every car."

Clearfield Auto Supply
16-18 S. 3rd. St.

48,000 Drug Stores Sell It.
Five million people use it to KILL COLDS

HILL'S CASCARA QUININE BROMIDE

Standard cold remedy for 20 years—in tablet form—safe, sure; no opiates—breaks up a cold in 24 hours—relieves grip in 3 days. Money back if it fails. The genuine box has a Red top with Mr. Hill's picture.

At All Drug Stores

Why Not Start The New Year Right by Learning A Good Trade.

We need several strong, reliable girls to learn Velvet Weaving. None but steady girls need to apply. Wages over $8.00 per week to start. When experienced you can earn over $20.00 per week.

If you live in town you will not need to walk to your work, your bus fare is paid both ways.

We also need several reliable families with girls. We have modern houses to rent.

Clearfield Textile Company
West Side

Wearpledge Insured Boys' Clothes

have no false face for New Year's

They are as true to their post of duty on New Years as they promised to be when you bought them, on pay day.

Celebrations, Pranks and Tick-Tacks mean absolutely nothing in the life of Wearpledge except the opportunity to show its good sportsmanship by taking the knocks with a smile.

We have a splendid window display of Wearpledge Suits and O'coats this week.

See it, if you can, before the year dies.

A "Live" Leather Belt. A positive pledge of long wear with every Wearpledge suit.

A "Service Kit" with extra buttons, etc. You'll hardly need it, but it's in the pocket in case you do.

Come and bring your son, just for the satisfaction of seeing how different the Best Boys' Clothing in America realy is.

A. MIRKIN

Hot Water Each Morning Puts Roses in Your Cheeks

[illegible] alimentary tract, before putting more food into the stomach.

Girls and women with sallow skins, liver spots, pimples or pallid complexion, also those who wake up with a coated tongue, bad taste, nasty breath, others who are bothered with headaches, bilious spells, acid stomach or constipation should begin this phosphated hot water drinking and are assured of very pronounced results in one or two weeks.

A quarter pound of limestone phosphate costs very little at the drug store but is sufficient to demonstrate that just as soap and hot water cleanses, purifies and freshens the skin on the outside, so hot water and limestone phosphate act on the inside organs. We must always consider that internal sanitation is vastly more important than outside cleanliness, because the skin pores do not absorb impurities into the blood, while the bowel pores do.

[illegible] who desire to enhance the [illegible] complexion should just [illegible] and notice results.

NEWSPAPERARCHIVE®

The Unlaid Eggs

The grain-fed hen usually carries a number of *unlaid* eggs—yolks which she cannot complete into eggs and lay, because her feed lacks the necessary white-forming nutrients. (That's why egg-yolks are found in a hen, when it is dressed). Many of these yolks of unfinished eggs are finally absorbed back into the hen's system.

Missouri Experiment Station tests showed that 100 lbs. of wheat, corn, oats, barley and kaffir corn make (above bodily maintenance) an average of 2.4 yolks and *only 1.54 whites.* Based on data from the same experiments, Purina formulas produce, (above bodily maintenance) as follows:—

	Yolks	Whites
Purina Scratch Feed	247.49	142.11
Purina Chicken Chowder	182.05	282.55
Combined Ration	429.54	424.66

These feeds, used in combination, form the most perfectly balanced and economical egg producer you can buy. Purina Chicken Chowder is the egg-*completing* ration; containing exactly the right feed elements to make the necessary whites. That's why we can positively guarantee

More eggs or money back

on Purina Chicken Chowder if fed with Purina Scratch Feed as directed. You take no risk.

SOLD BY

J. T. MURPHY

Why Not Try A Little "Want Ad"

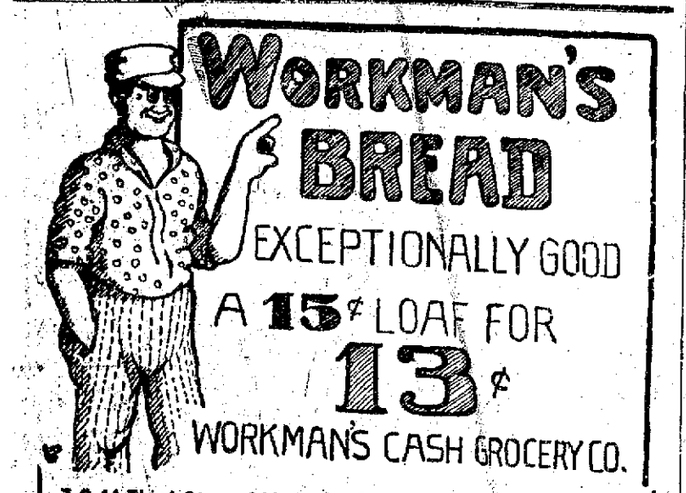

7-9-11 Third St. 816 Daisy St. Rollin Bldg., Nichol St.

CLEARFIELD, PA.

QUICK CLEARANCE OF MILLINERY

Every Hat Of The Former L. S. Hahn Stock Must Go!

The former L. S. Hahn stock must be sold at once. Prices have been made accordingly. Stylish hats at next-to-nothing prices. Come while the better hats are still here.

Daisy Thorn Johnson

Market St. Clearfield, Pa.

Clearfield County Real Estate Deals

John Dotts et al to James Keith, lot in Blain City; consideration $22.20.

A. B. Shaw Executors to James Keith, half interest in land in Beccaria township; consideration $22.20.

John E. Harrier and wife to George M. Hoak, lot in Curwensville; consideration not given.

C. Luther Lowe and wife to Cernela Lowe Taylor, lot in DuBois; consideration $1.00.

Paul Curley to Samuel Curley, one third interest in land in Graham township; considertion $335.

Bruce Curley to Samuel Curley, one third interest in land in Graham township; considertion $335.

Theodore Blair Ramey, Executor to Adonis Riato, 2 acres in Gulich township; consideration $100.00.

Mary Irwin to H. A. Woodside, lot in Clearfield; consideration $6,000.

A. L. Kline, County Treasurer, to County Commissioners, two lots in Lawrence township; consideration $21.00.

County Commissioners to Paul J. Bailey, two lots in Lawrence township; consideration $21.00.

A. L. Kline, County Treasurer, to County Commissioners, lot in Lawrence township; consideration $5.26.

County Commissioners to Paul J. Bailey, lot in Lawrence township; consideration $6.00.

A. L. Kline to County Commissioners, lot in Lawrence township; consideration $5.11.

County Commissioners to Paul J. Bailey, lot in Lawrence township; consideration $700.00.

A. L. Kline to County Commissioners, lot in Lawrence township; consideration $6.72.

County Commissioners to J. D. Bailey, lot in Lawrence township; consideration $200.00.

W. I. Hay and Alice Hay to L. S. Hay, land in DuBois; consideration $1,500.00.

Merritt A. Caldwell and wife to Attie G. Lantz, lot in Curwensville; consideration $1.00.

John C. Cowder and wife to John F. Krebs, land in Bradford township; consideration $2,100.00.

John Smith and wife to David Shaffer, land in Union township; consideration $443.20.

William Stanis and Rozie Stanis to DuBois Land Company, lot in DuBois; consideration $1.00.

DuBois Land Company to William Stanis, lot in DuBois; consideration $1.00.

Marriage Licenses

Carl I. Kester, of Bell's Landing, and Wilda Johnson, of Curry Run.

Oliver S. Muth and Grace I. Piper, both of Reynoldsville.

Ray M. Hallis, of Clymer, and Della M. Sobring, of Cherrytree.

Harry A. Hildebran and Violet M. Harvey, both of DuBois.

Charles E. Bigelow and Clara Moffatt, both of Philipsburg.

John W. Flegal and Emma D. Hazel, both of Wallaceton.

Ray G. Warrick, of Madera, and Mabel Couperthwaite, of Houtzdale.

Wade Himes, of Brookville, and Bertha Haltin, of Bloom township.

John R. Rowles, of Knox township, and Beaulah Hampton, of Woodward township.

William H. McCracken, of Expedite, Pa., and Bernice Johnson, of Bell's Landing.

Charles E. Grace, of Clearfield, and Charlotte Jones, of Curwensville.

Peter F. Wendel, of Amityville, L. I., and Lillian Wilson, of Woodland.

Armond O. Olson, of Wilkesbarre, and Mury E. Shimmell, of Boggs township.

J. Lawrence Mattern, of Osceola, and Bertha C. Fulton, of Philipsburg.

Grant Dunlap and Stella McMasters, both of Cherrytree.

George Henry Stohlnecker, of Lycoming Mills, and Lillian M. Davis of DuBois.

J. Henry Kehal and Hula S. Wheeling, both of Penfield.

Carl E. Swanson, of Chicago, and Bess M. Carbaugh, of DuBois.

Buy Jewelery With That "Money Gift"

Buy something lasting and something that will be worthy of the intention of the giver. And what better could it be than something from this well stocked store of jewels and jewelry?

There are hundreds of things here and whether the gift was one dollar or a hundred you'll find a gift for the

Fancy Celey Crisp Iceberg Lettuce

These are the two principal offerings from this store of fresh produce for you on

New Years

Of course we will have lots of other good things and be assured that everything the market affords will be here awaiting your tomorrow's buying.

THORN BROS.

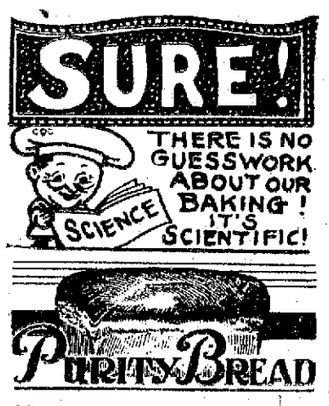

There is no "Maybeso" employed in our bakery. There is no guess work about the way we mix and bake our bread and pastry. A sanitary science reigns in our establishment. This fact guarantees your food-enjoyment if you order our goods. For sale by

Richard Cook
J. S. Beahan
Tobias Bros.
P. C. Shaw Groc. Co.
Walker's Store

The Hagerty Bakery Co.

PHILIPSBURG, PA.

Help that distressed stomach

Indigestion, heartburn, sour stomach, belching, etc., yield to DILL'S Digesters. One or two after meals aid digestion, help toward better health! Contain pure, standard ingredients only. Agreeable—certain in their effects. In the attractive watch-size bottle. At all Druggists.

The Dill Co., Norristown, Pa.

DILL'S Digesters
40 for 25¢
"Just one helps"

Romance

LEGAL Intelligence

NOTICE OF STOCKHOLDERS' MEETING

Osceola Silica Fire Brick Company

The annual meeting of the stockholders for the election of directors and other business of importance will be held at the office of the First National Bank at Osceola Mills, Pa., on Wednesday, January 14th, 1920 at eleven o'clock A. M.

C. W. BICKFORD, Secy.

D15-25t-ch

NOTICE

Notice is hereby given that an application will be made to the Court of Common Pleas of Clearfield county, on the second day of February, 1920, at 9 o'clock A. M., under the provisions of the Corporation Act of 1874 and its supplements, for a charter for an intended corporation, to be called the STONE RUN HUNTING AND FISHING CLUB, the character and object of which are the maintenance of a Hunting and Fishing camp, the propagation of game, the conservation of the forest and the promotion of social intercourse; and for these purposes to have, possess and enjoy all the rights, benefits and privileges conferred by said Act of Assembly and the supplements thereto.

JOHN C. ARNOLD, Esq.
D30J6,13 Solicitor

WARRICK-COUPERTHWAITE

On December 23rd at the Presbyterian Manse, Mr. Ray G. Warrick, of Madera, and Miss Mabel Couperthwaite, of Houtzdale, were united in marriage by Dr. E. C. Reeve. The young people will make their future home in Madera.

WENDEL—WILSON

Mr. Peter F. Wendel, of Amityville, New York, and Miss Lillian Wilson, of Woodland, Pa., were married in the Presbyterian Manse by Dr. E. C. Reeve. The couple were attended by Mr. and Mrs. John Kelly, sister and brother-in-law of the bride.

MARRIAGE LICENSES

Jacob A. Crawford, of Carlisle, and Helen Batwright, of Decatur township.

Edward Javanelly, of Hawk Run, and Susan Agnes Valleli, of Morrisdale.

Dewey Thompson and Dessie Ethel Zimmerman, both of Madera.

Harry C. Clarkson and Laura C. Adams, both of Philipsburg.

Henry J. Purdy and Rhoda M. Cummings, both of Punxsutawney.

James J. Elenes, of Elyria, Ohio, and Grace A. Connelly, of Clearfield.

Matthew S. Hughes, of Clearfield, Leah A. Pike, of Woodland.

Read The Progress.

Start The New Year Right

Give your eyes a chance. Don't go on punishing your eyes as you have in years past.

Resolve that you're going to give your eyes the chance they should have.

HARRY H. ROSENTHAL, O. D.

Office hours daily and evening. Woolridge building. H. & C. 1469. Clearfield, Pa.

COAL DUST LODGED IN MINER'S LUNGS

Tells how his cough was conquered and health restored.

"In November, 1916, I was working in a coal mine and the doctors said the coal dust had settled in my lungs. I couldn't lie down on my right side, coughed so I couldn't sleep and had constant pain in my right lung and under my shoulder blades. I coughed so hard the blood would spurt out of my nose. Finally the doctors had me change climate and live outdoors, but didn't improve.

"Then I came home and started on Milks Emulsion. Thank God, I did, as it did me a lot of good right from the start, loosening up the coal dust in my right lung. In a few weeks my lungs were free. I could sleep like a baby, had an excellent appetite and my cough left me entirely. I gained back 30 pounds in weight and went back to work in the mines completely restored to health."—G. H. Bunn, 6th Ave. & No. 13th St., Terre Haute, Ind.

Thousands of victims of dust-filled air, develop the same trouble that Mr. Bunn had. Milks Emulsion costs nothing to try, so why not at least try it?

Milks Emulsion is a pleasant, nutritive food and a corrective medicine. It restores healthy, natural bowel action, doing away with all need of pills and physics. It promotes appetite and quickly puts the digestive organs in shape to assimilate food. It helps build flesh and strength, and is a powerful aid in resisting and repairing the effects of wasting diseases.

This is the only solid emulsion made, and so palatable that it is eaten with a spoon like ice cream.

Sold by all druggists.

BROWN

Change Of Pa

Beginning January 1st 1920, all of the Shops will be conducted on a strictly cash basis.

No shoes will be sold on credit, approval or dum, but money will be refunded on any goods satisfactory.

We have always sold shoes at the very close of profit possible and under the high cost conditions have prevailed since the war have succeeded in shoes for our customers at reasonable prices.

We are dong a large volume of business and our customers even better values than before by our volume on a strictly cash basis.

BROWN'S BOOT SH

CLEARFIELD, PA.

Punxsutawney DuBois

KEEP Your Car Runnin

Winter has no terrors for the motorist who uses Johnson's Freeze-Proof in his radiator.

He can run his car in the coldest weather and leave it all night in an unheated garage. The radiator can't freeze if Johnson's Freeze-Proof is used according to directions.

Johnson's Freeze-Proof is non-evaporating and non-inflammable. It will not harm metals or rubber.

For sale at

CLEARFIELD HARDWARE CO

125 MARKET STREET CLEARFIELD, PA.

DRIGGS THEATRE

TUESDAY NIGHT, DEC. 30th

Alexander Johnson

Invites you to Meet

The Foremost American Comedian

RICHARD CARLE

(RICHARD HIMSELF)

In

THE BIGGEST, BRIGHTEST MUSICAL COMEDY

SUNSHINE

By

ALEX JOHNSTONE—WM. CARPY DUNCAN

Big Beauty Chorus

OUR OWN SPECIAL SYMPHONY ORCHESTRA

Original Cast and Production

Direct Fr

3 MON

NEWSPAPER ARCHIVE®

Don't Be Afraid, Start Now!

"He Who Hesitate Is Lost"

You hesitate to join our Christmas Savings Club thinking you may not be able to keep it up the entire year—don't hesitate. You have everything to gain and nothing to lose. You get back all you put in and while it's to your advantage to keep the membership alive until the last payment is made you can stop it if you meet with financial reverses.

JOIN TOMORROW

You Can End The Year Right By Starting Next Year Right

You have felt the pinch of Xmas buying and when you think of how much happier you might have been obey that impulse and—

Pick Out Your Class And Join

Save 25c a week	Get $ 12 50 Plus Interest
Save 50c a week	Get $ 25 00 Plus Interest
Save $1 00 a week	Get $ 50 00 Plus Interest
Save $2 00 a week	Get $100 00 Plus Interest
Save $5 00 a week	Get $250 00 Plus Interest

CLEARFIELD'S PIONEER BANK — THE CLEARFIELD TRUST CO. — SAVINGS

Clearfield Trust Company

THIS COLUMN FOR BOYS AND GIRLS AND PARENTS

Release Tuesday, Dec 16, 1919

For Boys to Make — Handicraft

Making A Skate Sail

BY PAUL M. HYDE

[illegible]

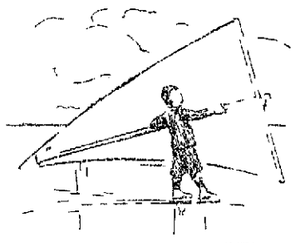

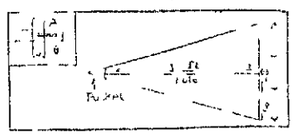

[illegible] Fig. 1

[illegible] Fig. 2

[illegible] Fig. 3

[illegible] Fig. 4

[illegible] Fig. 5

[illegible] Fig. 6

[illegible] Fig. 7

[illegible] Fig. 8

[illegible] Fig. 9

[illegible] Fig. 10

[illegible] Fig. 11

[illegible] Fig. 12

[illegible] Fig. 13

[illegible] Fig.

Leonardson's---The Quality Store

"After Xmas" Coat, Suit And Dress Sale

Saving of One-Fourth To One-Half Are Quite Common in The Offering

WOMEN'S WINTER COATS GREATLY REDUCED

Our Entire Stock of Coats That Formerly Sold For $29.50 to $145.00

Are Divided Into Six Groups and Priced At

$19.50 $29.50

$39.50 $59.50

$79.50 $97.50

Here are coats that will be instantly recognized as being in the best styles of the season—the most fashionable colors—the favored fabrics such as velour, bolivia, plush, duvetyn, pom pom cloth, silvertone, etc. The coats have large warm collars and cuffs of self material or fur. The entire sale is inviting because of low prices, smart styles and the excellence of the materials and workmanship. Choose your coat early for the "choicest" will go first.

All Plush Coats Reduced 1-2

Think what a saving this means to you. Choose from our entire stock at just 1-2 the former price. We have a splendid selection of models to choose from.

$27.50 Plush Coats now	$13.75
$37.50 Plush Coats now	$18.75
$45.00 Plush Coats now	$22.50
$55.00 Plush Coats now	$27.50
$75.00 Plush Coats now	$37.50

Your Choice of Any Trimmed Hat In The Store at 1-2 Price

SAVE ONE-FOURTH TO ONE-HALF ON A NEW SUIT

Women's Suits Regularly Priced at $37.50 to $145.00 Now Divided Into Three Groups And Marked

$19.75 $39.75 $59.75

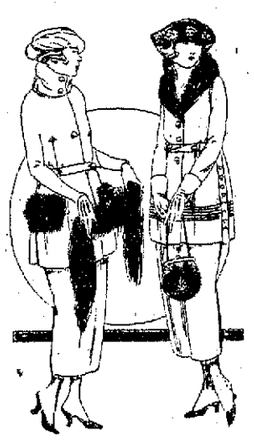

There is less than 50 suits in all which is our entire stock but many handsome models are among them for your choosing. There are smart suits of serge, gaberdine, tricotines, oxfords, silvertone, duvet-de-laine and velvet in a good selection of styles and colors. Some are most effectively trimmed with the season's approved furs. When you consider that you have 3 or 4 months to wear these garments you will agree that these suit values are most remarkable.

A. W. LEONARDSON COMPANY

Buy A New Dress In This Sale

And Save $10.00 to $25.00

All Satin and Velvet Dresses Grouped Into Five Lots And Marked

$19.50 $29.50

$39.50 $49.50

$59.50

Formerly priced from $29.75 to $87.50

Ths sale was made possible because we never carry over any dresses from one season to another. There are many handsome new and fresh models from which to choose from. Styles are tunics, Moyanage, Empire, Redingote, straight-line effects, tailor-made styles and embroidered and beaded models.

Perfectly charming dresses in the large extensive collection, many copies of importations and absolutely the finest of materials. It's your opportunity to save on a new dress.

ALL THE DRESSES REDUCED FOR THIS EVENT

DRIGGS THEATRE

Orchestra 25c TONIGHT Balcony 20c

Richard Carle

in his musical comedy

"SUNSHINE"

"SUNSHINE" is as bright and sparkling as the dawn of a new year—it contains every element which goes to make up complete musical comedy popularity: catchy music, clever lines, pretty girls, and best of all, the original RICHARD HIMSELF! Then, the authors of "FIDDLERS THREE" wrote "SUNSHINE"— and altogether it's an unbeatable combination. Don't miss this—it's one of the season's biggest hits.

PRICES

50c $1.00 $1.50 $2.00

WEDNESDAY & THURSDAY

Nazimova

the incomparable in

"EYE FOR EYE"

FRIDAY AND SATURDAY

Nazimova

in

"TOYS OF FATE"

Don't forget JIM CORBETT in his smashing new serial "THE MIDNIGHT MAN" New Year's Night.

Here's the Answer

The changeable weather of Autumn gives rise to a knotty problem of dressing for comfort and health. Most folks lean toward the warmer periods—that's why colds are so prevalent when the thermometer drops and the raw winds blow.

LAXACOLD

taken after exposure or at the first sign of a cold, is helpful toward warding off the attack; it is also efficient as a router of the cold that has "taken root."

STEWART'S DRUG STORE

CUT THIS OUT—IT IS WORTH MONEY

DON'T MISS THIS. Cut out this slip, enclose with 5c and mail it to Foley & Co., 2835 Sheffield Ave., Chicago, Ill., writing your name and address clearly. You will receive in return a trial package containing Foley's Honey and Tar Compound, for coughs, colds and croup; Foley Kidney Pills for pain in sides and back, rheumatism, backache, kidney and bladder ailments; and Foley Cathartic Tablets, a wholesome and thoroughly cleansing catharic, for constipation, biliousness, headache, and sluggish bowels.

NOTICE

The Woman's Club wil meet with Mrs. E. V. Brown at her home on Locust street, Tuesday evening at eight o'clock. D29-2t

Each member is requested to come dressed to represent a character in fiction.

Gossip for Tonight's Tea Table

Harold McBlain returned to Akron, Ohio, on Sunday after spending Christmas with his parents on West Pine street.

Robert Morgan of Glen Richey, was in Clearfield on business yesterday.

Roy Markle, the LaJose merchant transacted business at the Court House today.

Harry Patrick, of Burnside, was a Clearfield visitor today.

Miss Helen Connelly entertained last evening at her home on Fourth street at a miscellaneous shower for Miss Grace Connelly whose marriage to James Elems of Elyria, Ohio, will take place tomorrow. The bride-to-be was the recipient of many beautiful gifts of cut glass, china and linen.

Dr. Hennig has returned from Bellefonte, where he spent Christmas with relatives.

Mr. and Mrs. Henry Wallace returned to their home in Johnstown, after spending Christmas with Mr. and Mrs. Harry Wallace and Mr. and Mrs. Henry Feight.

Blake Cardon returned to DuBois, after spending a few days with his mother Mrs. Fred Cardon on Cherry street.

Dr. Chase is spending a few days with friends in Indiana.

Mrs. John Stock left yesterday for Clarksburg, W. Va., to visit with her daughter Mrs. John Staley.

Mr. and Mrs. Howard Gearhart have returned to their home in Detroit, Mich., after visiting the former's parents Mr. and Mrs. Earl Gearhart.

Cecil Norris returned to his work in Pittsburgh after spending his Christmas vacation with his parents Mr. and Mrs. Scott Norris.

Walter Nicolet, of Cantan, Ohio, is the guest of friends here.

Mrs. David Work, of Glen Campbell is spending this week with relatives here.

Harry Halden has returned from Chicago, Ill., after spending Xmas with friends there.

Clarence Berner returned to his home in Harrisburg, after spending Christmas with his wife at the home of her parents Mr. and Mrs. Boyd Thorn.

Misses Emma Hinkle and Estelle DeVinney have returned from spending the week end with friends in Punxsutawney.

Guy Cowdrick left yesterday to spend a few days with friends in Philadelphia.

Bill Kennard returned to Pittsburgh yesterday, after spending Christmas with Mr. and Mrs. Fred Kennard.

Mrs. Verda Hunter and Miss Ella Michael returned to their home in Harrisburg after spending Christmas with their daughter Mrs. Charles Callahan on Reed street.

S. K. Martin returned from Williamsport today, where he spent Christmas with his parents.

Miss Sylvia Breth entertained last evening at her home on West Fifth street. The evening was spent in laning and playing cards.

William Strayer returned to Detroit, Mich., after spending Christmas with his parents Mr. and Mrs. Philip Strayer.

Mr. and Mrs. Edgar Johnson, of New York, are the guests of the former's parents Mr. and Mrs. George Johnson on South Second street.

A Plot Marred.

"I hear that the grocer discharged you for swindling him," remarked Mackindle to a friend. "It's a lie!" said the latter. "He asked me to put a lump of lead under one of the scales and I did so, and then in a few days when he examined it he told me to leave. "Did you not fasten the lead on properly?" asked Mackindle. "Oh certainly, I fastened it right enough," was the reply, "but it was under the wrong side of the scale that I put it and it weighed against himself!"

Watch the Sun's Halos.

The sun's halos are good weather signs. Many weather proverbs based upon the observation of halos are founded upon sound scientific principles. Studies of the relation of halos to rainfall show that during the summer months 56 to 60 per cent of all halos are followed by rain within 36 hours. During the winter months 70 to 75 per cent are so followed.

Petroleum's Discovery.

In 1859, on the 28th of August, petroleum was discovered at Watson's Flats, Pa., near the head of the Allegheny river. Edwin Drake bored the first oil well, and before the end of the year Drake, under the firm name of Drake & Bowditch, bored through the rock at Titusville to a depth of 70 feet and struck an oil well that yielded 3,000 gallons a day. This discovery started the enormous oil industry in northwestern Pennsylvania.

IF BACK HURTS BEGINS ON SALTS

Flush the Kidneys at once when Backachy or Bladder bothers—Meat forms uric acid.

No man or woman who eats meat regularly can make a mistake by flushing the kidneys occasionally, says a well-known authority. Meat forms uric acid which clogs the kidney pores so they sluggishly filter or strain only part of the waste and poisons from the blood, then you get sick. Nearly all rheumatism, headache, liver trouble, nervousness, constipation, sleeplessness, bladder disorders come from sluggish kidneys.

The moment you feel a dull ache in the kidneys or your back hurts, or if the urine is cloudy, offensive, full of sediment, irregular of passage or attended y a sensation of scalding, get about four ounces of Jad Salts from any reliable pharmacy and take a tablespoonful in a glass of water before breakfast for a few days and your kidneys will then act fine. This famous salts is made from the acid of grapes and lemon juice, combined with lithia, and has been used for generations to flush clogged kidneys and stimulate them to normal activity, also to neutalize the acids in urine so it no longer causes irritation, thus ending bladder disorders.

Jad Salts is inexpensive and can not injure; makes a delightful effervescent lithia-water drink which all regular meat eaters should take now and then to keep the kidneys clean and the blood pure, thereby avoiding serious kidney complications.

SPORTING NOTES

Interest in the coming glove contest between Johnny Wolgast, of York Pa., and Kid Sheeler, of Philadelphia, which is scheduled for the Driggs Theatre on the afternoon of New Year's Day, continues to grow. Wolgast has a lot of admirers here, and as Sheeler is said to be a classy scrapper, the ringside spectators are assured a run for their coin.

In addition to the main bout, several snappy preliminaries will be presented and a first class show may be looked forward to.

Popular prices will prevail.

RUB YOUR BACK! STOPS LUMBAGO

Don't drug kidneys! Rub the pain right out with old "St. Jacobs Liniment"

Back hurt you? Can't straighten up without feeling sudden pains, sharp aches and twinges? Now, listen! That's lumbago, sciatnci, or maybe from a strain, and you'll get blessed relief the moment you rub your back with sotohing, penetrating "St. Jacobs Liniment!" Nothing else takes out soreness, lameness and stiffness so quickly. you simply rub it on and out comes the pain. It is perfectly harmless and doesn't burn or discolor the skin.

Limber up! Don't suffer! Get a small trial bottle from any drug store, and after using it just once, you'll forget that you ever had backache, lumbago or sciatica, because your back will never hurt or cause any more misery. It never disappoints and has been recommended for 60 years. Stop drugging kidneys! They don't cause backache, because they have no nerves therefore can not cause pain.

HOW HE ENDED KIDNEY TROUBLE

"I had a severe attack of kidney trouble and for three weeks could not get out of doors and scarcely out of bed," writes C. E. Brewster, Village Springs, Ala. "Could not bend over at all without the most excruciating pains. I purchased a bottle of Foley Kidney Pills. Was relieved after first few doses and continued their use until completely cured. I consider Foley Kidney Pills the best kidney remedy in the world. No recurrence of my trouble."

Workman's bread saves you 2 cents on every loaf. A 16c loaf for 12c.

Buy War Savings Stamps.

"Feeds Not So High If You Know Where To Buy"

Attention Feed Buyers, Farmers, Dairy-Men, Buy Feeds At Less Than Car Load Prices. Our Five Day Get Acquainted For The New-Year-Sale. Our Old Friends Know Us, They Do Not Need Prices, But, We Want New Friends. Please Note Prices In Hundreds, Good From Friday December Twenty Sixth, Until New-Years-Day. Pure Wheat Bran, $2.25, Fancy Country Middlings, $2.50, Flour Middlings, $2.90, Low-Grade-Flour Or Red-Dog, $3.40. Pure Home Ground Corn Chop In Full Hundreds $3.70, Fancy Scratch Feed $3.80, Strictly Cash. Mail Or Telephone Your Orders To

CLEARFIELD FLOUR & FEED CO.
W. G. SPENCER, Manager.

Both Phones Near B. R. & P. Station

Orders Accepted For Pa. Ear Corn In Ten Bu. Lots Or More, Also Shelled Corn And Oats. Can Furnish Old Process Oil Meal & Cotton Seed Meal.

NewspaperARCHIVE® NewspaperARCHIVE®

MEMBER UNITED PRESS ASSOCIATION

Resolve to do your utmost toward having erected during 1920, a Soldiers' Memorial.

THE CLEARFIELD PROGRESS

THE WEATHER
Part cloudy tonight and Wed. Somewhat colder tonight.

VOLUME XIV | THE CLEARFIELD PROGRESS, CLEARFIELD, PA. TUESDAY EVENING DECEMBER 30, 1919 | NUMBER 144

ARTICLE TEN A STUMBLING BLOCK

MORAL OBLIGATION IS SUBJECT OF DISPUTE

NUMEROUS INTERPRETATIONS BY BOTH REPUBLICANS AND DEMOCRATS FAIL TO BRING HARMONY

POWERS OF CONGRESS PROTECTED

WASHINGTON, Dec. 30—Fundamental differences over Article Ten of the League of Nations covenant are holding up and threatening to defeat efforts at compromise, mild reservation Senators said today. Although a half dozen of such compromise reservations have been written both by Democrats and Republicans, not one so far has bridged the differences on this Article.

The principal difference is the assumption that Article Ten puts a moral obligation upon the United States to help prevent aggression against a member nation. The Lodge reservation the mild reservationists decline to accept because of the blanket obligation. Therefore in writing reservations interpreting this article Democrats admit the obligations while the Republicans deny it.

The forces who have opposed both of these two views agreed wth Senator King of Utah, who has drafted a reservation which he will submit to the Senators for comment. The King reservation provides that what ever obligation may exist shall not become binding until Congress so determines. His reservation neither admits nor denies the existing obligation but gives Congress power to decide whether there is an obligation and how it shall be met.

JUDGE GARY DECLARES COMPULSORY ARBITRATION LAWS ARE NECESSITY

NEW YORK, Dec. 33—Comprehensive laws compelling arbitration are necessary to the absolute protection of both capital and labor, Judge Elbert H. Gary, chairman of the United States Steel Corporation declared in a statement today. Judge Gary intimated he was not entirely in accord with the recommendations made yesterday by President Wilson's industrial conference for settlement of disputes between capital and labor. The steel magnate declared the labor troubles were between labor union heads and managers of business. He declared the public must know that labor unions had decreased production and were responsible for the high cost of living. In fact for a long time the employes in this country have been receiving higher wages and their living and working conditions are better than ever before. A large majority of the employes of this country practically not less than 85 per cent. are members of labor unions and are satisfied with their working conditions.

SUPREME COURT DECISION "LEAKS" TO BE SUBMITTED TO GRAND JURY

WASHINGTON, Dec. 30—The government today took steps to prosecute the persons who are responsible for the leaks of United States Supreme Court decisions. Announcement was made by Attorney General Palmer that evidence collected by the Bureau of Investigation of the Department of Justice charging that important decisions have been known in Wall Street before they were announced by the court will be submitted to a grand jury in the District of Columbia some time next month.

DEMURRERS IN NEWBERRY CASE

GRAND RAPIDS, Mich., Dec. 29—Demurrers alleging the two indictments returned against Senator T. H. Newberry to be faulty were filed in Federal court here today. They will be argued January 5. The demurrers claim the indicted men cannot be held under the United States election laws for what may have occurred in the state primaries.

POISON WHISKEY SELLERS ROUNDED UP

NEW YORK, Dec. 30—Six men will be arraigned here Monday in connection with the death of more than 50 persons in New York and the Connecticut valley by wood alcohol whiskey poisoning as the result of an alleged confession of Adolph Paneralli, wine and oil importer.

STAND OF EMPLOYES WILL FORCE FURTHER FEDERAL CONTROL OF R. R.'S

WASHINGTON, Dec. 30—Federal control of the railroads for an indefinite period beyond March 1, the date set by President Wilson for the return to private ownership, loomed as a possibility today as the result of the stand of railroad labor leaders representing two million workers in favor of federal control. Railroad workers are expected within the next two days to exert pressure on the Railroad Administration. Representatives of the railroad employes' league last night after an all day conference here issued a declaration of principles urging extension of government control and opposing anti-strike provisions in the railroad bill now pending before Congress.

WASHINGTON, Dec. 30—Executives of the railroad shopmen and clerks today asked a conference with Rail Director Hines to discuss their demand for wage increases according to a statement given out at the office of P. M. Dwell acting head of the Rail Department of the American Federation of Labor. The union men asked an appointment for 12:30 today but at the Railroad Administration it was said that Hines would not be able to meet them at that hour. When the union executives were informed of this they indicated they would seek a conference later today or tomorrow. The request for a talk with Hines followed a meeting of officials of the shop men, railroad clerks and maintenance of way employes, all of whom are pressing wage demands.

NOTORIOUS MT. CLEMENS MURDERESS TAKEN BY POLICE AT KALAMAZOO

MT. CLEMENS MICH., Dec. 30—Mrs Cecil Vester, accused of the murder of J. Stanley Brown was found today in Kalamazoo. Chief of Police Allen Straincht received a telephone message from Kalamzoo saying that the woman was held in custody there. Mrs. Vester was at the home of her grand mother. She will be brought here today.

MT. CLEMENS, Dec. 29—At least two individuals are involved in the murder last Tuesday night of J. Stanley Brown, who was shot to death three miles out from the city on the lonely Romeo road.

One of the slayers was a woman, it is believed, the woman against whom a murder warrant was issued today. The suspect is Cecil or Beatrice Vester, recently of Battle Creek, and an intimate of Lloyd Prevost, who was Brown's room-mate and cousin of Mrs. Brown.

While police of mid-western cities were searching for the Vester woman, as murder clues began to point to her, several strange developments entered the investigation here. One of the new angles given to the case brings into the foreground the 19 year old Mrs. Brown, wife of the murdered man, who was arrested shortly after the murder and then released. A prominent Mt. Clemens druggist today told the sheriff that Mrs. Brown several months ago sought to purchase prussic acid from him. She confided to the druggist, he swears, that she wished to kill her husband, who then was suing for a divorce, because "he has the goods on me and I don't propse to be cut off with a pittance of alimony."

Two letters couched in intimate terms were sent from Mt. Clemens, December 18, by Lloyd Prevost, to the Vester woman. He urged her to come here and promised to provide a home. To the recipient of these letters she said she was coming to Mt. Clemens to rob Brown if she had to kill him, and added, "Lloyd will help me."

BATTLE CREEK, Wis, Dec. 29—Beatrice Vester-Van Camp, alias Cecil Workman, and "Bee" Vester, for whom a nation-wide search was being made tonight on a warrant charging her with murdering J. Stanley Brown, was declared here today to have a police record extending from coast to coast. The eighteen year old "Bee" has stung many a man all over the country during the five years of "boob-rolling" as she expressed it, it became known. According to her associates here, she openly boasted she had been "run out of Washington, had broken out of the workhouse at Newport News, had assaulted a police woman at Toledo, and had left a guy 'quivering' in Norfolk." During her stay in Norfolk, she told friends here, she always carried a gun.

Needed Help.

Rather pretty young woman and small son on Clifton car. Gentleman sits opposite; stranger to lady and boy, but a lover of children. Cultivates acquaintance of youngster by means of smiles and winks. Boy receptive, but has not yet acquired the art of winking with one eye—can only squint with both eyes at once. This nice stranger deserves better recognition; peremptorily and loudly calls on his mother for assistance. Thus: "Mamma, wink at that man, I can't."—Cleveland Plaindealer.

Mrs. J. A. Breth will entertain the Inter-Se club at her home on West Fifth avenue tomorrow afternoon.

Verle Cowder is ill at his home on Fifth street.

MAY CALL FIRST MEETING OF LEAGUE

WASHINGTON, Dec. 31—Talk of President Wilson's issuing a formal call for the first meeting of the League of Nations at Paris is in air, Secretary of State Lansing said today. This was generally taken to mean that the matter is under consideration both at the White House and the State Department.

HAPGOOD WANTED TO QUIT

WASHINGTON, Dec. 30—Norman Hapgood, whose commission as American minister to Denmark has expired, requested President Wilson not to send his re-nomination to the present Senate it was learned today at the State Department.

MAJOR GEN. BARRY DIES

WASHINGTON, Dec. 30—Major General Thomas Barry former commander of the Department of the East died early today at the Walter Reed Hospital.

COURT NOTES

The Clearfield Hardware Company, by their attorneys Miller & Hartswick, entered suit in the Prothonotary's office this morning against the Keystone Garage of Houtzdale, in which they seek to recover $347.50, alleged to be due them for supplies, etc., furnished.

Attorney James A. Gleason filed the following divorce actions:

Gilmore L. Sueck asks a divorce from Margaret E. Sueck, alleging that they were married April 15th, 1915, and that the wife deserted September 21st, 1918.

Alice Boyle seeks to be divorced from John T. Boyle. The Boyle's were married September 21st, 1904, and the wife's condition became intolerable by reason of the husband's alleged cruel and barbarous treatment, that she had to withdraw from his home with her children on July 3rd, 1919.

Ethel Dickson wants to be legally separated from Thompson S. Dickson, after a married life extending from July 9th, 1914, to May 24th, 1918. Desertion is charged.

Attorney A. H. Woodward, on behalf of S. V. Davis, began an action of ejectment against Amos S. Glass, in an effort to secure possession of a piece of property in Gulich township, now in the possession of Glass.

A hearing in the injunction proceedings against Joe Letenko, the Ramey choir leader, will be held before Judge Bell on Friday next.

DEER DESTROYING WHEAT

Harrison Straw, the Goshen farmer, is having the time of his life keeping the deer out of his wheat field these days. The wheat is showing nicely through the light blanket of snow, and the deer are coming from the woods along Stone Run in droves to feed upon it.

Mr. Straw blames the influx of the deer to the proximity of the Goshen Gun Club headquarters, which are located within a half mile of the field a question. He says the impression has got about among the deer that the Goshen bunch are about the most harmless crew on the mountains, and every season all the deer in the region beat it to the neighborhoods wherein the Goshen crew hunts and there remain until the deer slayers leave the other camps and come into town. This year the deer found his wheat field while enjoying safety from real hunters in Goshen's back yard, and that is responsible for the damage to his wheat.

ATTORNEY HARVEY ROLAND

EBENSBURG, PA., Dec. 29—Attorney Harvey Roland, aged 54, member of the Cambria county bar, died in his home here this morning. He had been an attorney here 27 years. He leaves his widow, one daughter, his mother and several brothers and sisters.

Harvey Roland was a native of Jordan township, Clearfield county. He was a graduate of Clearfield High School and registered as a law student in the office of Murray & Gordon, August 23d, 1890, and was admitted to the Clearfield County Bar September 6, 1892. Following his admission to the bar he removed to Hastings, Cambria county, and opened an office. He built up a lucrative practice and later removed to Ebensburg.

ORCHESTRA ENTERTAINMENT AT Y. M. C. A. TONIGHT

Tonight at 7:30 Knight's Saxophone Orchestra will give a free entertainment at the Community Christmas Tree, to which all the people of Clearfield are invited.

On New Year's Evening the candy and presents will be taken off the tree and given away to the boys and girls after the entertainment and gymnasium exhibition.

MICKIE SAYS

CARRANZA HAS RESTORED THE BULLFIGHT

Surrendered Humanitarian Stand To Appese Bloodthirsty Appetite of Mexicans

TURNER DESCRIBES FIGHT

By RALPH H. TURNER
United Press Staff Correspondent

CITY OF MEXICO, (By Mail)—Bugles blared, eighteen thousand Mexican throats tested the full capacity of eighteen thousand pairs of Mexican lungs, a gate swung up on one side of the pit and a snorting bull, its head describing a vicious circle, rushed out into the full glare of an afternoon sun. The bull fight had returned to Mexico City.

Back in 1915, the Carranza government barred the bull fight from the Federal district, in which the Mexican capital is located. And for four years the public had been clamoring for its revival. The authorities finally relented. A propitious time for its return, they decided, was during the visit here of the marines and naval officers of Argentina, Uruguay and Cuba, who came to Mexico with their warships as an escort to the body of the Mexican poet Amado Nervo, who died while on a diplomatic mission to South America. So the bull baiting, in a way, was in their honor.

But more than that it was to appease the demand of the Mexican public, however, has not been appeased. In an effort to be humane, the authorities ruled that the battle should contain all the trimmings of a regular finish fight—except that the bull should not be killed. And anybody knows that to spare the bull removes all the thrill from any torero. Anyway, the bull escaped the slaughter house, but in their crusade for humanity the authorities overlooked the horses. Three of them, pitiful victims of a bull's savage horns, were killed during the afternoon. But that's part of the game, and always has been so the paradox causes no comment here. What Mexico wants is dead bulls.

Dead or alive, the bulls and the sport they provided presented to an American all the picturesque features which had been promised by stage and fiction. The bull ring, said to be the largest in the world, not excepting the one in Madrid, can accommodate 25,000 persons. Rising from the cinrcular arena, tier after tier of seats were filled with fans, with the dignitaries occupying boxes at the top. The dyed-in-the-wool fans, the aficionados of Mexico's national sport, filled the 'sun section." Here are the cheap seats, from one to three pesos, for one half the amphitheatre is in the suns glare; the high priced seats are in the shade.

Preceding the fight was the usual procession of performers—just like the opening scene under any "big top" in the States. Banderillos, matadors, picadors, all appeared in an array of color and fancy costume that dazzled the eyes.

This over the arena was cleared, bring on the bull! As the bovine rushed out, a small, thin dagger, with colored ribbons attached is planted between his shoulders. This is to provoke the bull. Then the boys with the red flags get busy. The bull lowers his head, snorts and charges. He misses. But finally he gets a horse; maybe two. When the animal appears sufficiently weary and angry, the first act has ended.

Next the banderillos. It is the duty of these gentlemen, armed with sticks two feet long, the end of the stick containing a barb, to drive their weapons into the back of bull's neck behind the head. They comply—three banderillos, each with a pair of barbs. If by this time the bull hasn't displayed sufficient fury, some sort of INT charge may be attached to one of the barbs. This explodes in the animal's hide; that gives him pep.

Finally, the matador, the executioner who first toys with the bull waving his cloak under his nose, the bull charging one way, then another. After thoroughly proving the superiority of man over brute intelligence the matador places himself in a strategic position, raises his arm and drives home the death sword at the vulnerable point on top of the neck. But on this occasion the sword was a "dud."

The bull was spared. His fate in the future is now in the hands of the federal authorities.

PURCHASED RESIDENCE PROPERTY

Ed. R. Taylor has purchased the H. A. Kratzer property, corner Walnut and Third streets, which he has been occupying the past several years.

WANTED—An experienced girl desires position in family of two. Call 4. & C. 231-A. D30-1tp

MOTHER AND SON KILLED IN OWN KITCHEN

Can of Stove Polish Explodes Setting Fire To Dwelling And Burning Family

TWO BUILDINGS DESTROYED

No. 3 Shaft, Morrisdale, was the scene of a shocking and odd accident Saturday afternoon when exploding stove polish caused the death of two persons, injured two others, destroyed two dwellings, and made it necessary to dynamite a third house to prevent the flames from spreading.

The accident happened in the home of Peter Antosh, a miner employed by the Morrisdale Coal Company, who was away at his work at the time of the explosion, about 1:30. It appears that Mrs. Antosh applied a liquid polish to the stove while it contained fire, causin the polish to explode. The stove and building were shattered, the latter immediately catching fire.

Mrs. Artosh was so seriously burned that she coul do nothing to help her three small children. When men reached the scene it was with difficulty the woman was rescued from the burning building along with two of her children, Luke, aged 2 years, and Peter, aged 4. They were at once taken to the Coalage State hospital, while the mother, who was 24 years old, died Sunday evening about 7:33. The two children are getting along nicely and will likely recover, it was learned at the hospital this afternoon.

A third child, Mike, aged 3 years, perished in the burning building, his little body being charred beyond all human semblance. It was brought to Haworth & Enoch's undertaking establishment and the body of the mother was also taken there and prepared for burial, which will take place at Hawk Run Tuesday morning.

The flames started by the exploding polish, not only destroyed the Antosh home, but quickly spread to the adjoining dwelling and destroyed it also. To prevent the fire from making a sweep of the row of story and half cottages the building on the other side was dynamited and the flames finally subdued.

The accident is one of the most distressing that has happened in the Morrisdale region in years. It is another illustration of how the most common and apparently harmless household preparations sometimes prove to be the deadliest.

BIG CLAIMS FOR KID SHEELER

Philadelphia, Pa.,
Dec. 28th, 1919.

Sporting Editor,
The Progress, Clearfield:—
Dear Sir:—

Just a few lines to inform the boxing fans in your town that on New Year's afternoon they will be in for the treat of their lives, when Kid Sheeler, the rugged hard hitting welterweight, locks horns with Johnny Wolgast, of Lancaster.

Sheeler is one of the most agressive and hardest hitting boys of his weight in the country. He has met and defeated every contender for the welter weight championship and will box Jack Britton for the title in the very near future, providing Mr. Britton does not get cold feet.

Sheeler's knockout of Frankie McGuire and his ten round victory over Steve Latzo, stamps him as the best boy in his class today, and I am sure when he meets Wolgast on New Years Day he will add another knockout to his long string of victories.

Trusting you will publish this for the benefit of your readers, and thanking you in advance for same, I beg to remain,

Yours in Sport,
J. E. CAIN,
Manager Kid Sheeler,
3404 McKinly street,
Tacony, Philadiphia, Pa.

COUNTY NATIONAL BANK IN TEMPORARY QUARTERS

The County National Bank is now occupying the Murray Building on Second street, six doors south of the Bank Building, while Contractor Ashley Rishel is completing the remodeling of the interior of the bank.

STOCK OPENINGS

NEW YORK, Dec 30.—Prices were irregular at the stock market opening today. United States Steel opened at 104 7-8 off 3 4, Crucible at 210 1-2 off 4. Southern Pacific at 101 3-4 off 3-8, Mexican Petroleum at 212 1-4 up 2, and Studebaker at 106 3-8 up 1 1-8.

WANTED—Three or four women to help clean St. Francis School, January 1st, 2nd and 3rd. Inquire of Mrs. William Wilson, 321 Kaster street. D30-1tp

NEWSPAPER ARCHIVE®
NEWSPAPER ARCHIVE®

THE CLEARFIELD PROGRESS

Published every day except Sunday by the Progressive Publishing Company, Progress Building, Clearfield, Pennsylvania.

G. A. STEWART, Managing Editor.
J. D. CONNELLY, City Editor R. S. NIGHTINGALE, Adv. Mgr.

OFFICERS

R. H. SOMMERVILLE, President G. A. STEWART, Sec. and Treas.

H. & C. Telephone, No. 176 Bell Phone No. 47

TERMS OF SUBSCRIPTION

One Year ..... $4.00 Three Months $1.00
Six Months ..... $2.00 One Month ..... .40

All subscriptions not paid in advance are charged at forty cents a month.

Entered at Post Office at Clearfield, Pa., as second class matter.

A CHALLENGE TO THE DEMOCRATS

The Republican Publicity Association through its President Hon. Jonathan Bourne, Jr., today gave out the following statement from its Washington Headquarters:

"We should like to have Democratic editors make a list of instances in which President Wilson has proven to be a wise advisor or leader of the American people. We challenge them to name one insetance in which time has proven the wisdom of the President's advice. We will go further than that and issue the challenge not merely to Democratic editors but to Democrats in general. And just to refresh their memories, we will cite a few instances of important subjects upon which the President has advised the American people.

"He advised and secured repeal of the law which gave free tolls to American coastwise shipping through the Panama Canal—thus discouraging American shipping by water.

"He advised and secured the enactment of a tariff-for-revenue-only law which opened our markets to foreign producers closed mills and threw millions of men out of employment, before the war created abnormal industrial activity.

"During the early years of the war and until public opinion would bear it no longer he advised against preparedness, declaring that advocates of preparedness were 'nervous and excited.'

"After the sinking of the Lusitania, he declared that America was 'too proud to fight.'

"He advised and secured enactment of the infamous Adamson law, which was the beginning of our industrial troubles.

"He advised against a literacy test in the immigration, and vetoed a bill establishing such a test.

"He advised executive clemency of Mooney lest enforcement of the law displease the bolshevists of Russia.

"He advised clemency for Hilstrom, the convicted I. W. W. murderer in Utah and expressed regret that he was unable to persuade the governor to grant his request.

"He advised interweaving the league of nations covenant in the peace treaty thus delaying peace and creating international ill-feeling.

"He advised departure from Washington's policy of non-interference in European affairs.

"He advised that the United States join in a league of nations in which Great Britain would have six votes to our one.

"He advised making the Monroe doctrine subject to interpretation by a league of nations council or assembly.

"He advised making what he called the 'supreme sacrifice' of American nationalism to the league of nations.

"He advised subordination of American industry to an international labor conference provided for by the treaty of peace.

"In which of these instances will our Democratic neighbors undertake to defend the Wilson administration through the campaign of 1920?

NEW YEAR GREETINGS

By Lew. J. Laporte.

A few more days and the old year will be dead, and with it will go many objects, held dear and sacred; fond hopes and ardent aspirations will perish. Some have dreamed of fame, honor and wealth, but many dreams will not have reached a reality, and they lie buried with the old year. We stand at the sepulchre of 1919, and see it lowered into a last resting place, joining its many kindred years. The days of 1919 were short; the sun would climb with rapidity the mountains and sink in the west, and a day was gone; a little less quickly a week, which hurriedly joined its greeting kindred to close the year of 1919. Thus has the old year nearly passed away, and with it many kind friends; a father or a mother, a sister or a brother, or some loved one has been called away. But let us close the scenes of the past and look forward to a new year. If we have been unsuccessful in the past, let this nerve us to renewed zeal and energy in the future; if we have resolved in the past to banish some evil habit, and have failed, let us resolve anew and start in the new year with a new and firm devotion to right and duty. Let us battle manfully during the next year with all the difficulties we may encounter, and with a determination to surmount every obstacle, and success will crown our efforts. To the Progress patrons in this county, may violets bloom in every pathway in Springtime; may sweet scented roses perfume your walks in Summer; may rich fruits and bountiful harvests be gathered in Autumn; and may your homes be happy and your fires bright in Winter. May health, prosperity and happiness be yours throughout the incoming year of 1920.

I saw it in The Progress

"A Happy New Year"

This is the time when the average person becomes thoughtful, thankful and hopeful.

The Officers of The Clearfield Trust Company want to thank their many customers and friends, for their splendid co-operation and patronage during the past year. They have helped us and we hope we have helped them. We wish them A Happy New Year.

The Clearfield Trust Company has had one of its best years and appreciates the business not only of its large customers, but of the smallest depositor as well.

The years past have seen many of our small depositors grow to be large ones and it is gratifying to us that we have played a part in shaping their destiny.

The Clearfield Trust Co.

NEW YEAR AT The Dimeling

In the New Year Sweeping Towards us
May our friendship deepen and association
draw us closer

The Dimeling Management

Our Line of Entertainment
For the Day Will Be
A
Matinee Dance
From 3 P. M. to 6 P. M.
Admission to this Dance Will be
75c Per Couple

Intermission
6 P. M. to 8 P. M.
During this period the
Dimeling's famous New Year Dinner
Will be Served
Price 75c per person
and from
8 P. M. the New Year Night
Dance Will be Held
Admssion to this Dance will be
$1.00 per Couple

Respectfully

The Dimeling Management
The Hotel of Popular Prices

What Could Be More Welcome Than This AFTER XMAS

---OF---

Coats And Suits

With Winter Just On In Real Earnest These End-of-the-Season Prices Will Be Welcome

With weather like this what could be more welcome than the drastic reductions we have made in the prices of these coats and suits—especially the coats.

Beautiful coats of velour, silvertones, bolivia, plush, etc., with warm, snuggly collars huge flare-back cuffs and some distinctive style treatments as to design have been placed on sale at prices that beggar description.

Stunning Party Dresses At Prices Below Normal

It isn't often that you're offered such an assemblage of party and evening gowns at prices like these. They have just arrived from Fashion's rendezvous and are just stunning as can be.

Ladies' Bazaar

NASH

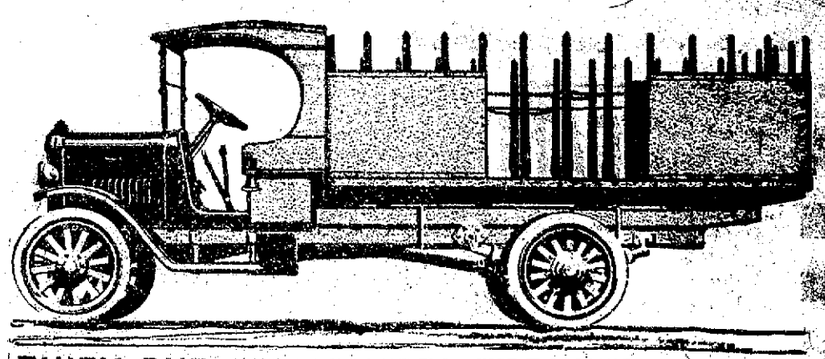

QUICK AND ECONOMICAL TRANSPORTATION

ASSURING the quality of Nash truck performance and the stability of the Nash service relationship with owners is the standing in the industry of the big Nash organization itself.

That Nash trucks give dependable service is proved by the fact that they are now being used by such concerns as: The Standard Oil Company; Morris & Company; The Boston Store, of Chicago; The Palmolive Company; and others.

Clearfield Auto Supply Company, Inc.
16-18 Third Street H. & C. 262X Clearfield, Pa.

NASH TRUCKS

One-Ton Chassis, $1650 Two-Ton Chassis, $2175 Nash Quad Chassis, $3250

Help Your Digestion

When acid-distressed, relieve the indigestion with

KI-MOIDS

Dissolve easily on tongue—as pleasant to take as candy. Keep your stomach sweet, try Ki-moids

MADE BY SCOTT & BOWNE
MAKERS OF SCOTT'S EMULSION
19-5A

KEYSTONE
The ICE CREAM THAT EVERYONE LIKES

KEMP'S BALSAM
WILL STOP THAT COUGH
GUARANTEED

BIG BOXING BOUT

New Year's Afternoon

DRIGGS THEATRE

WOLGAST vs. SHEELER

10 ROUND---NO DECISION

Snappy Preliminaries

Sansone vs. Cole Gardner vs. Latshaw

Admission $1.00, $1.50, $2.00
Plus War Tax

Tickets On Sale at
Lehman's and Guelich's
Barber Shops
Riverside Hotel

NEWSPAPERARCHIVE® NEWSPAPERARCHIVE®

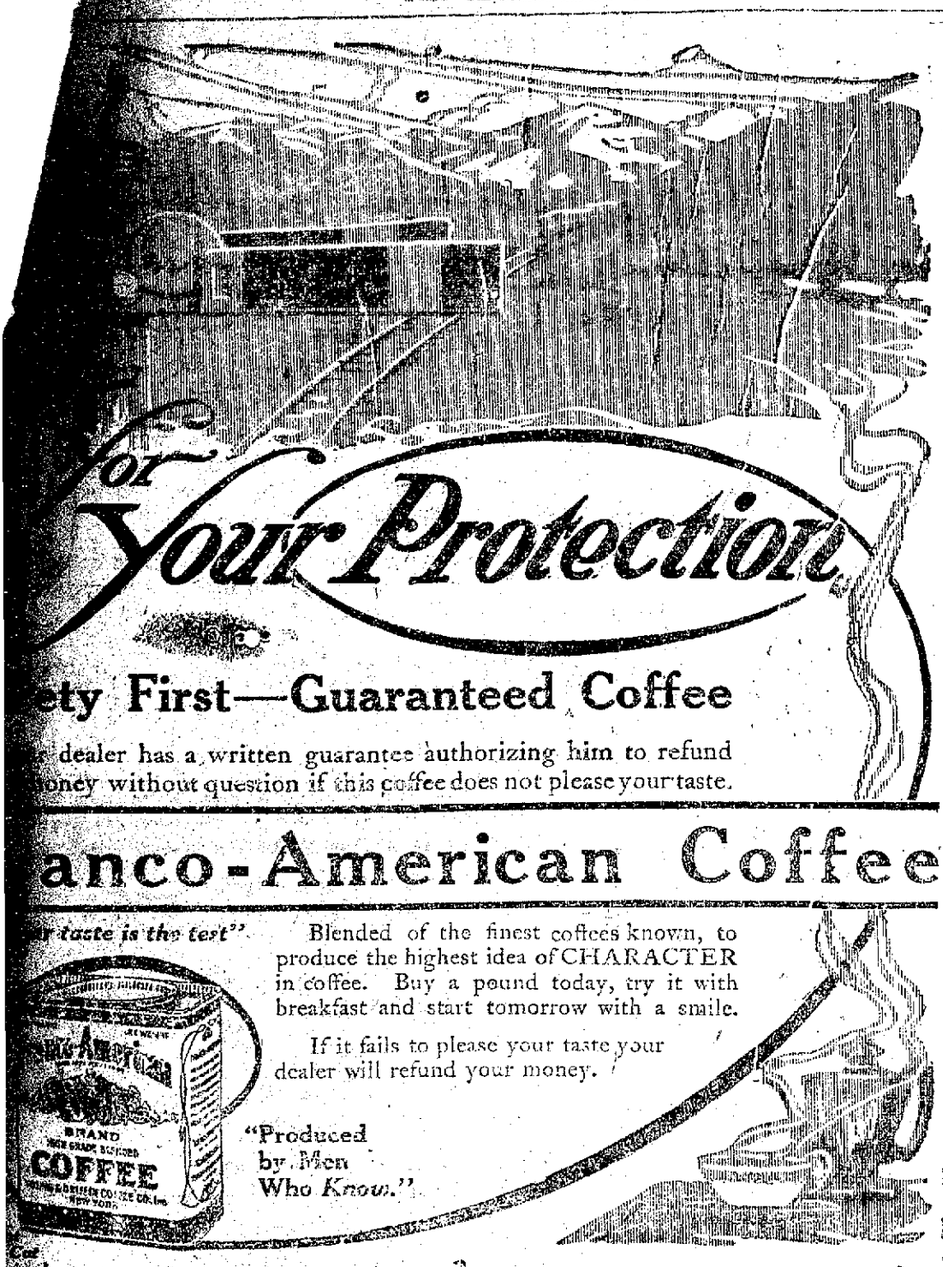

ety First—Guaranteed Coffee

e dealer has a written guarantee authorizing him to refund oney without question if this coffee does not please your taste.

anco-American Coffee

r taste is the test"

Blended of the finest coffees known, to produce the highest idea of CHARACTER in coffee. Buy a pound today, try it with breakfast and start tomorrow with a smile.

If it fails to please your taste your dealer will refund your money.

"Produced by Men Who Know."

Distributors of Franco-American Coffee for Young & Griffin Coffee Company, Inc.

LAUDERBACH-ZERBY CO.

ts Who Were Masons.

Records of the early presi- not complete. The follow- ts are listed as Masons: n Adams, Jefferson, Madi- roe, John Quincy Adams, Harrison, Tyler, Polk, Taylor, Buchanan, Johnson, Garfield, Cleveland, McKinley, Roose- lt.

Lucky Months.

According to Dr. Marcello Baldini, one of Italy's greatest scientists, men born between January 1 and March 31 are stronger, taller and superior in in- telligence to those whose birthdays fall in other months. This view is borne out by the researches of another Ital- lan scientist, Deela Rovere.

Remarkable Crab.

A peculiar crab has been captured in the Indian ocean. It is nearly two feet in diameter and its longest claws are about a yard. It has projecting eyes like those of a lobster and is very voracious. It was put in a tank of sea water and when darkness came it proved phosphorescent, emitting pe- culiar white rays.

et Everyone in the Family ave Money In The Bank

WHEN CHRISTMAS COMES Our

Christmas Savings Club

Solves the problem of having money to meet expenses incident to the Holidays

Get the Saving Habit --- Keep It Up And You Will Always Have Money When You Need It

1c starts an account that pays $12.75
2c starts an account that pays $25.50
5c starts an account that pays $63.75
25c starts an account that pays $12.50
50c starts an account that pays $25.00
$1.00 starts an account that pays $50.00

the pennies nickles and dimes that usually slip through your fingers for trifles and unnecessary things keep up your deposits

ver Miss the Money You Pay In

Classified Ads For Everybody

REAL ESTATE

FOR SALE—House and three lots, located in Eastvu, Curwensville. All modern conveniences. Garage and barn on lot. Also a farm of 51 acres, situated near Bridgeport, Pike township, known as the Bilger farm. Fifty acres under cultivation. Inquire of John A. Dale, Curwensville, Pa. D30-12t-p

FOR SALE—Farm between 175 and 80 acres situated in Clinton now Bald Eagle township four miles from [illegible] as the [illegible] well property. Good bank barn, 40 x 60 feet, two houses, 60 acres cultivated land balance timber land. Timber alone worth the price asked. For further information inquire of W. G. Caldwell, 429 West Front street Clearfield, Pa. D29-6tp

FOR SALE—The homestead farm of John Porter situated in Pike township, Clearfield, Co. containing 160 acres. About 30 acres cleared and in good state of cultivation. Good buildings and best of spring water. Call or address M. C. Porter, Grampian, Pa. D27-18tc

FOR SALE—Seven room brick house in Kerr Addition. One acre of ground. All modern conveniences. Double boarded barn 18x20 Will sell cheap for cash. Apply 113 Daisy street, Billiard parlor. S19tfc

FOR SALE

FOR SALE—One sled, in good condition. One wagon, in good shape Apply Frank Cimo, 129 North Third street, opposite Pennsy station. D30-1t-ch

FOR SALE—Late 1918 Velie Six Two new cord tires; two new front tires; two extra tires with rims; bumper, spotlight, four good inner tubes and everything goes with the car. Good bargain to quick buyer. Run but 709 miles. Write or call William Blakely, Clearfield, R. & C. phone 148. D29-6tp

FOR SALE—1 set of light sleds 3 bench metal soles, all in first class condition, 2 sets of heavy team harness with housing and about 200 rings ready for service. 1 set good Surrey harness in first class condition. Inquire Progress office. D27-6t-ch

HELP WANTED

WANTED—Good journeyman barber. Apply Blaine Gromley, Reed street. D29-1t-ch

WANTED—A girl to do clerking and bookkeeping in old Hill store, and bookkeeping in Bald Hill store, ate preferred. D27-6tc

WANTED

WANTED—To rent or buy a seven or eight room house. Must be modern and well located. Apply "House," care Progress. D30-6tp

YOUNG MEN—18 to 35 for Railway mail clerks. $1300 to $1500. Experience unnecessary. Examinations January 17. For free particulars write R. Terry (former civil service examiner) 252 Continental building, Washington, D. C. D27-3tp

Will do painting and papering, and will take out of town work. Call R. & C. phone 73x2. Emory Hummel, Clearfield, Pa. D10-1mc

LOST

LOST—Little boy's black bearskin glove, somewhere between Dr. Waterworth's corner and Fisher's candy store, on Second street. Finder please return to Shapiro's store. D30-1tp

LOST—Between Workman's store on Nichols street and Sunderland's on Martin street, a lady's handbag, containing a sum of money and medicine from Dr. Piper. Finder please return to Boyce's store and receive reward. D29-2t-ch

FOR RENT

FOR RENT—Three rooms furnished for light housekeeping. Good warm rooms, bath, electric light and telephone service. Apply to Alfred Jury, 413 Merrill street. D29-3tc

FOR RENT—Nicely furnished room for gentleman only. Inquire at The Progress for address. D27-6tp

Pathetic Query.

[illegible] entertaining her [illegible] of his favorite [illegible]

NEWS OF OUR NEIGHBORS

CURWENSVILLE

Born, to Mr. and Mrs. Fred Bloom, at their home in Pike township, on Friday last, a daughter. As this is the first heir to arrive in the family, it is needless to say that there is great rejoicing within the family circle, and Grandpa Norris is just as tickled as though he had found a twenty foot coal vein on his farm.

Mr. and Mrs. Dillo, who spent a week or more in town with relatives and friends, left yesterday to return to their home in Pittsburg. Before her marriage Mrs. Dillo was Miss Sallie Voulpe, and resided with her parents on upper Ridge avenue.

Lester Strunk, a young lad residing on Bloomington avenue, came very near drowning on Monday. He, with some other lads from the hill, were skating on the river, nearly opposite the big tannery, when Strunk struck a glimmer of thin ice which would not bear up under his weight, and he went into the water. He struggled to save himself, but was not succeeding very well when Clifford Kelly came to his assistance. Kelly threw himself flat on the ice and reaching out caught hold of Strunk and assisted him to solid ice. Had not Kelly acted promptly, it is said by those who witnessed the accident, Strunk was in a fair way to become benumbed by the cold and go to the bottom.

David Bloom, a miner who works in one of the big mines up beyond the Pee-Wee's Nest, was caught by a fall of dirt last Saturday and quite seriously injured. He was taken to the home of Willard Brown, on South Side, where he makes his home, and received medical treatment. "Duckey's" friends are hoping that he will soon be able to resume work and be among them again.

Miss Ida Robinson, who came from Washington, D. C., in order to spend the Christmas week with her mother, Mrs James P. Robinson, left on Monday to resume her work with the Red Cross in that city.

After a two weeks' vacation the public schools re-opened on Monday for the balance of the 1919-1920 term. Several of the teachers did not arrive on Monday in time to take up school work, but are on the job today. Many of the pupils did not show up Monday either, hating, no doubt, to return to school after the half month of freedom accorded them. By the middle of the week all of the departments will be running along as smoothly as before vacation days.

The Cassidy mines at Hyde City are in operation once again. About twenty five men are at work, but Superintendent Norris informed the Progress representative yesterday that before the week had run its working day course, that he expected forty five or fifty miners would be at work, and the usual large output be sent on its way to market.

Rumors were flying thick and fast yesterday in Curwensville over the report that a shirt factory was about to locate in the central part of the town, and have business going by the first of the new year. It is said that the new industry will be located in the large brick block at the south end of Filbert street, and in the rear portion of the building. But more about this anon.

Mrs. Jennie McNaul and her daughter, Miss Blanche, after spending a week in relatives and friends in Curwensville and vicinity, returned to Washington, D. C. yesterday, where Miss Blanche is engaged in the work of the Red Cross Society.

TO DARKEN HAIR APPLY TAGE TEA

A few applications of Sage Tea and Sulphur bring back its vigor, color, gloss and youthfulness

Common garden sage brewed into a heavy tea with sulphur added, will turn gray, streaked or faded hair beautifully dark and luxuriant. Just a few applications will prove a revelation if your hair is facing, streaked or gray. Mixing the Sage Tea and Sulphur recipe at home, though, is troublesome. An easier way is to get a bottle of Wyeth's Sage and Sulphur Compound at any drug store all ready for use. This is the old-time recipe improved by the addition of other ingredients.

While wispy, gray, faded hair is not sinful, we all desire to retain our youthful appearance and attractiveness. By darkening your hair with Wyeth's Sage and Sulphur Compound no one can tell, because [illegible] does it so naturally, so evenly [illegible] darken [illegible]

The "Exide" Smile goes with "Exide" Starting & Lighting Battery Service

IT is always a pleasure to serve you. It makes no difference whether you wish your battery inspected—which we are always glad to do free of charge—or whether your battery needs repairing, for which our charges are always reasonable—or whether you wish a new battery—in which case we will furnish you an "Exide."

"Exide" Service is prompt, reliable and courteous. Remember, "there's an 'Exide' Battery for every car."

Clearfield Auto Supply
16-18 S. 3rd. St.

48,000 Drug Stores Sell It.
Five million people use it to KILL COLDS
HILL'S CASCARA QUININE BROMIDE

Standard cold remedy for 20 years—in tablet form—safe, sure; no opiates—breaks up a cold in 24 hours—relieves grip in 3 days. Money back if it fails. The genuine box has a Red top with Mr. Hill's picture.

At All Drug Stores

Why Not Start The New Year Right by Learning A Good Trade.

We need several strong, reliable girls to learn Velvet Weaving. None but steady girls need to apply. Wages over $8.00 per week to start. When experienced you can earn over $20.00 per week.

If you live in town you will not need to walk to your work, your bus fare is paid both ways.

We also need several reliable families with girls. We have modern houses to rent.

Clearfield Textile Company
West Side

Wearpledge Insured Boys' Clothes

have no false face for New Year's

They are as true to their post of duty on New Years as they promised to be when you bought them, on pay day.

Celebrations, Pranks and Tick-Tacks mean absolutely nothing in the life of Wearpledge except the opportunity to show its good sportsmanship by taking the knocks with a smile.

We have a splendid window display of Wearpledge Suits and O'coats this week.

See it, if you can, before the year dies.

A "Live" Leather Belt. A positive pledge of long wear with every Wearpledge suit.

A "Service Kit" with extra buttons, etc. You'll hardly need it, but it's in the pocket in case you do.

Come and bring your son, just for the satisfaction of seeing how different the Best Boys' Clothing in America realy is.

A. MIRKIN

Hot Water Each Morning Puts Roses in Your Cheeks

[illegible] alimentary tract, before putting more food into the stomach.

Girls and women with sallow skins, liver spots, pimples or pallid complexion, also those who wake up with a coated tongue, bad taste, nasty breath, others who are bothered with headaches, bilious spells, acid stomach or constipation should begin this phosphated hot water drinking and are assured of very pronounced results in one or two weeks.

A quarter pound of limestone phosphate costs very little at the drug store but is sufficient to demonstrate that just as soap and hot water cleanses, purifies and freshens the skin on the outside, so hot water and limestone phosphate act on the inside organs. We must always consider that internal sanitation is vastly more important than outside cleanliness, because the skin pores do not absorb impurities into the blood, while the bowel pores do.

[illegible] who desire to enhance the [illegible] complexion should just [illegible] and notice results.

NewspaperARCHIVE®

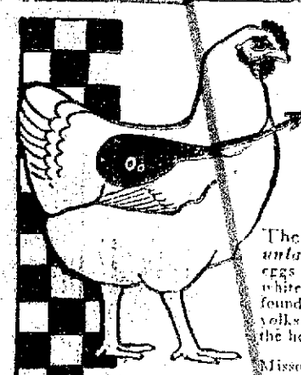

The Unlaid Eggs

The grain-fed hen usually carries a number of *unlaid* eggs—yolks which she cannot complete into eggs and lay, because her feed lacks the necessary white-forming nutrients. (That's why egg-yolks are found in a hen, when it is dressed). Many of these yolks of unfinished eggs are finally absorbed back into the hen's system.

Missouri Experiment Station tests showed that 100 lbs. of wheat, corn, oats, barley and kaffir corn make (above bodily maintenance) an average of 2.4 yolks and *only 154 whites.* Based on data from the same experiments, Purina formulas produce, (above bodily maintenance) as follows:—

	Yolks	Whites
Purina Scratch Feed	247.49	142.11
Purina Chicken Chowder	182.05	282.55
Combined Ration	429.54	424.66

These feeds, used in combination, form the most perfectly balanced and economical egg producer you can buy. Purina Chicken Chowder is the egg-*completing* ration; containing exactly the right feed elements to make the necessary whites. That's why we can positively guarantee

More eggs or money back

on Purina Chicken Chowder if fed with Purina Scratch Feed as directed. You take no risk.

SOLD BY

J. T. MURPHY

Why Not Try A Little "Want Ad"

WORKMAN'S BREAD

EXCEPTIONALLY GOOD

A 15¢ LOAF FOR 13¢

WORKMAN'S CASH GROCERY CO.

7-9-11 Third St. 816 Daisy St. Rollin Bldg., Nichol St.

CLEARFIELD, PA.

QUICK CLEARANCE OF MILLINERY

Every Hat Of The Former L. S. Hahn Stock Must Go !

The former L. S. Hahn stock must be sold at once. Prices have been made accordingly. Stylish hats at next-to-nothing prices. Come while the better hats are still here.

Daisy Thorn Johnson

Market St. Clearfield, Pa.

Clearfield County Real Estate Deals

John Dotts et al to James Keith, lot in Blain City; consideration $22.20.

A. B. Shaw Executors to James Keith, half interest in land in Beccaria township; consideration $22.20.

John E. Harrier and wife to George M. Hoak, lot in Curwensville; consideration not given.

C. Luther Lowe and wife to Cernela Lowe Taylor, lot in DuBois; consideration $1.00.

Paul Curley to Samuel Curley, one third interest in land in Graham township; considertion $335.

Bruce Curley to Samuel Curley, one third interest in land in Graham township; considertion $335.

Theodore Blair Ramey, Executor to Adonis Riato, 2 acres in Gulich township; consideration $100.00.

Mary Irwin to H. A. Woodside, lot in Clearfield; consideration $6,000.

A. L. Kline, County Treasurer, to County Commissioners, two lots in Lawrence township; consideration $21.00.

County Commissioners to Paul J. Bailey, two lots in Lawrence township; consideration $21.00.

A. L. Kline, County Treasurer, to County Commissioners, lot in Lawrence township; consideration $5.26.

County Commissioners to Paul J. Bailey, lot in Lawrence township; consideration $6.00.

A. L. Kline to County Commissioners, lot in Lawrence township; consideration $5.11.

County Commissioners to Paul J. Bailey, lot in Lawrence township; consideration $700.00.

A. L. Kline to County Commissioners, lot in Lawrence township; consideration $6.72.

County Commissioners to J. D. Bailey, lot in Lawrence township; consideration $200.00.

W. I. Hay and Alice Hay to L. S. Hay, land in DuBois; consideration $1,500.00.

Merritt A. Caldwell and wife to Attie G. Lantz, lot in Curwensville; consideration $1.00.

John C. Cowder and wife to John F. Krebs, land in Bradford township; consideration $2,100.00.

John Smith and wife to David Shaffer, land in Union township; consideration $443.20.

William Stanis and Rozie Stanis to DuBois Land Company, lot in DuBois; consideration $1.00.

DuBois Land Company to William Stanis, lot in DuBois; consideration $1.00.

Marriage Licenses

Carl I. Kester, of Bell's Landing, and Wilda Johnston, of Curry Run.

Oliver S. Muth and Grace I. Piper, both of Reynoldsville.

Ray M. Hallis, of Clymer, and Della M. Sobring, of Cherrytree.

Harry A. Hildebran and Violet M. Harvey, both of DuBois.

Charles E. Bigelow and Clara Moffatt, both of Philipsburg.

John W. Flegal and Emma D. Hazel, both of Wallaceton.

Ray G. Warrick, of Madera, and Mabel Couperthwaite, of Houtzdale.

Wade Himes, of Brookville, and Bertha Haltin, of Bloom township.

John R. Rowles, of Knox township, and Beaulah Hampton, of Woodward township.

William H. McCracken, of Expedite, Pa., and Bernice Johnson, of Bell's Landing.

Charles E. Grace, of Clearfield, and Charlotte Jones, of Curwensville.

Peter F. Wendel, of Amityville, L. I., and Lillian Wilson, of Woodland.

Armond O. Olson, of Wilkesbarre, and Mury E. Shimmell, of Boggs township.

J. Lawrence Mattern, of Osceola, and Bertha C. Fulton, of Philipsburg.

Grant Dunlap and Stella McMasters, both of Cherrytree.

George Henry Stohlnecker, of Lycoming Mills, and Lillian M. Davis of DuBois.

J. Henry Kehal and Hula S. Wheeling, both of Penfield.

Carl E. Swanson, of Chicago, and Bess M. Carbaugh, of DuBois.

Buy Jewelery With That "Money Gift"

Buy something lasting and something that will be worthy of the intention of the giver. And what better could it be than something from this well stocked store of jewels and jewelry?

There are hundreds of things here and whether the gift was one dollar or a hundred you'll find a gift for the

Fancy Celey Crisp Iceberg Lettuce

These are the two principal offerings from this store of fresh produce for you on

New Years

Of course we will have lots of other good things and be assured that everything the market affords will be here awaiting your tomorrow's buying.

THORN BROS.

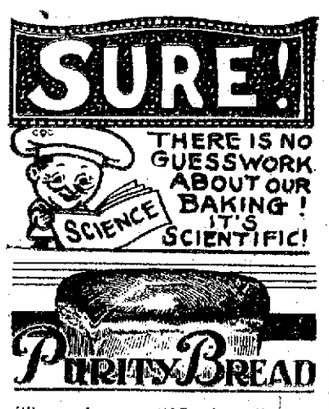

There is no "Maybeso" employed in our bakery. There is no guess work about the way we mix and bake our bread and pastry. A sanitary science reigns in our establishment. This fact guarantees your food-enjoyment if you order our goods. For sale by

Richard Cook
J. S. Beahan
Tobias Bros.
P. C. Shaw Groc. Co.
Walker's Store

The Hagerty Bakery Co.

PHILIPSBURG, PA.

Help that distressed stomach

Indigestion, heartburn, sour stomach, belching, etc., yield to DILL'S Digesters. One or two after meals aid digestion, help toward better health! Contain pure, standard ingredients only. Agreeable—certain in their effects. In the attractive watch-size bottle. At all Druggists.

The Dill Co., Norristown, Pa.

DILL'S Digesters 40 for 25¢

"Just one helps"

Romance

LEGAL Intelligence

NOTICE OF STOCKHOLDERS' MEETING

Osceola Silica Fire Brick Company

The annual meeting of the stockholders for the election of directors and other business of importance will be held at the office of the First National Bank at Osceola Mills, Pa., on Wednesday, January 14th, 1920 at eleven o'clock A. M.

C. W. BICKFORD, Secy.

D15-25t-ch

NOTICE

Notice is hereby given that an application will be made to the Court of Common Pleas of Clearfield county, on the second day of February, 1920, at 9 o'clock A. M., under the provisions of the Corporation Act of 1874 and its supplements, for a charter for an intended corporation, to be called the STONE RUN HUNTING AND FISHING CLUB, the character and object of which are the maintenance of a Hunting and Fishing camp, the propagation of game, the conservation of the forest and the promotion of social intercourse; and for these purposes to have, possess and enjoy all the rights, benefits and privileges conferred by said Act of Assembly and the supplements thereto.

JOHN C. ARNOLD, Esq.
D30J6,13 Solicitor

WARRICK-COUPERTHWAITE

On December 23rd at the Presbyterian Manse, Mr. Ray G. Warrick, of Madera, and Miss Mabel Couperthwaite, of Houtzdale, were united in marriage by Dr. E. C. Reeve. The young people will make their future home in Madera.

WENDEL—WILSON

Mr. Peter F. Wendel, of Amityville, New York, and Miss Lillian Wilson, of Woodland, Pa., were married in the Presbyterian Manse by Dr. E. C. Reeve. The couple were attended by Mr. and Mrs. John Kelly, sister and brother-in-law of the bride.

MARRIAGE LICENSES

Jacob A. Crawford, of Carlisle, and Helen Batwright, of Decatur township.

Edward Javanelly, of Hawk Run, and Susan Agnes Valleli, of Morrisdale.

Dewey Thompson and Dessie Ethel Zimmerman, both of Madera.

Harry C. Clarkson and Laura C. Adams, both of Philipsburg.

Henry J. Purdy and Rhoda M. Cummings, both of Punxsutawney.

James J. Elenes, of Elyria, Ohio, and Grace A. Connelly, of Clearfield.

Matthew S. Hughes, of Clearfield, Leah A. Pike, of Woodland.

Read The Progress.

Start The New Year Right

Give your eyes a chance. Don't go on punishing your eyes as you have in years past.

Resolve that you're going to give your eyes the chance they should have.

HARRY H. ROSENTHAL, O. D.

Office hours daily and evening. Woolridge building. H. & C. 1469. Clearfield, Pa.

COAL DUST LODGED IN MINER'S LUNGS

Tells how his cough was conquered and health restored.

"In November, 1916, I was working in a coal mine and the doctors said the coal dust had settled in my lungs. I couldn't lie down on my right side, coughed so I couldn't sleep and had constant pain in my right lung and under my shoulder blades. I coughed so hard the blood would spurt out of my nose. Finally the doctors had me change climate and live outdoors, but didn't improve.

"Then I came home and started on Milks Emulsion. Thank God, I did, as it did me a lot of good right from the start, loosening up the coal dust in my right lung. In a few weeks my lungs were free. I could sleep like a baby, had an excellent appetite and my cough left me entirely. I gained back 30 pounds in weight and went back to work in the mines completely restored to health."—G. H. Bunn, 6th Ave. & No. 13th St., Terre Haute, Ind.

Thousands of victims of dust-filled air, develop the same trouble that Mr. Bunn had. Milks Emulsion costs nothing to try, so why not at least try it?

Milks Emulsion is a pleasant, nutritive food and a corrective medicine. It restores healthy, natural bowel action, doing away with all need of pills and physics. It promotes appetite and quickly puts the digestive organs in shape to assimilate food. It helps build flesh and strength, and is a powerful aid in resisting and repairing the effects of wasting diseases.

This is the only solid emulsion made, and so palatable that it is eaten with a spoon like ice cream.

BROWN

Change Of Pa

Beginning January 1st 1920, all of the Shops will be conducted on a strictly cash ba

No shoes will be sold on credit, approval dum, but money will be refunded on any good satisfactory.

We have always sold shoes at the very cl of profit possible and under the high cost co have prevailed since the war have succeeded in shoes for our customers at reasonable prices.

We are dong a large volume of business and our customers even better values than before by our volume on a strictly cash basis.

BROWN'S BOOT SH

CLEARFIELD, PA.

Punxsutawney DuBois

KEEP Your Car Runnin

Winter has no terrors for the motorist who uses son's Freeze-Proof in his radiator.

He can run his car in the coldest weather and le all night in an unheated garage. The radiator can't fr if Johnson's Freeze-Proof is used according to directions

Johnson's Freeze-Proof is non-evaporating and n inflammable. It will not harm metals or rubber.

For sale at

CLEARFIELD HARDWARE C

125 MARKET STREET CLEARFIELD, P

DRIGGS THEATRE

TUESDAY NIGHT, DEC. 30th

Alexander Johnson

Invites you to Meet

The Foremost American Comedi

RICHARD CARLE

(RICHARD HIMSELF)

In

THE BIGGEST, BRIGHTEST MUSICAL COMEDY

SUNSHINE

By

ALEX JOHNSTONE—WM. CARPY DUNCAN

Big Beauty Chorus

OUR OWN SPECIAL SYMPHONY ORCHESTRA

Original Cast and duction

Direct Fr

3 MON

NEWSPAPERARCHIVE®
NEWSPAPERARCHIVE®

Don't Be Afraid, Start Now!

"He Who Hesitate Is Lost"

You hesitate to join our Christmas Savings Club thinking you may not be able to keep it up the entire year—don't hesitate. You have everything to gain and nothing to lose. You get back all you put in and while it's to your advantage to keep the membership alive until the last payment is made you can stop it if you meet with financial reverses.

JOIN TOMORROW

You Can End The Year Right By Starting Next Year Right

You have felt the pinch of Xmas buying and when you think of how much happier you might have been obey that impulse and—

Pick Out Your Class And Join

Save 25c a week	Get $ 12 50 Plus Interest
Save 50c a week	Get $ 25 00 Plus Interest
Save $1 00 a week	Get $ 50 00 Plus Interest
Save $2 00 a week	Get $100 00 Plus Interest
Save $5 00 a week	Get $250 00 Plus Interest

CLEARFIELD'S PIONEER BANK — THE CLEARFIELD TRUST CO. SAVINGS

Clearfield Trust Company

THIS COLUMN FOR BOYS AND GIRLS AND PARENTS

Release Tuesday, Dec 16, 1919

For Boys to Make Handicraft

Making A Skate Sail

BY PAUL M. HYDE

[illegible]

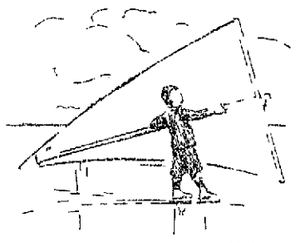

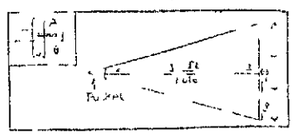

[illegible] Paste on the best material for poles [illegible] is not always [illegible] A good substitute is 1x2 white pine. [illegible] will need one pole 10 feet or more long and another the pair of [illegible] feet. [illegible] feet of very light cam as or unbleached cotton [illegible]

At the wide end of the sail lap the canvas over the 6 foot pole and [illegible] with carpet tacks. A better job would be to deep hem through which the canvas may be slipped. Bore a 1 inch hole through the middle of the spar and another through the 10 foot pole 2 inches from its end. A piece of rope through the two holes will furnish an easy way to bring the spar and to pull the sail taut. At the pointed end of the sail sew a pocket into which the end of the long pole may be slipped. It is well to hem the sails edges to avoid ravelling. To carry or store the sail unhitch the spar and roll the sail about the two poles.

The same model with each dimension increased about one third makes a good two man sail with which two skaters can have a lot of fun. Learn to steer and tack by experimenting.

(Next week: "A Wardrobe Chest")

Boys and Girls Newspaper Service
Copyright 1919 by J. H. Millar

For Girls to Make Homecraft

Making Christmas Decorations

BY CAROLYN HEPWORTH BOLLY

Why not make your own Christmas decorations this year? You can do it and it will save so much money.

Making Holly and Mistletoe

Cut the pattern of each leaf from heavy paper. Lay it on several thicknesses of heavy green crepe paper and cut out some leaves. Model the thumb and forefinger of your hand and twist the point of each leaf. Press the leaf through the centre and pinch it to shape the vein.

Cut small pieces of red tissue paper and lay a little flat on the centre of each leaf. Let the point of the leaf extend to form the holly berry. Leave enough of the paper so that you can twist the leaf together. Wire the leaves and leaves to twigs.

Use green tissue paper for the mistletoe leaves and white for the berries. The leaf pattern is long and narrow, light and one half inch by two inches wide is a good size. Make the berries as you did the holly berries, by twisting them together. Keep them regularly fold.

For Your Christmas Tree

Cut a very top of a fold of crepe paper and twist it as one does for a fold in the hair. For pigtails. Make the fan holding papers as slender as you can and attach a loop of very fine wire to the end of each. These make a good substitute for the expensive icicles for decorating a tree just as they are almost icicles.

Quaint little [illegible] can be made of flip flap. Draw a circle on the paper covering of the card. Wind slender rolls of white crepe paper to the stick for arms. Then dress up the clothespin dolls in bright colored crepe paper to represent clowns, soldiers, fairies from fairy tales, such as Red Riding Hood, Puss in Boots and Cinderella.

Get a couple of boxes of gold and holly Santa Claus or red seals, Christmas seals. Cut circles or five pointed stars from white bristol board or water color paper and mount one of the seals in the centre of each. When the paste is quite dry gild the mounts around the edge of the seals so as to completely cover the back. If you are clever at using water colors, paint the mounts holly red.

Punch a small hole in the top of each of these circles or stars and suspend them by a fine thread or gilt cord from the twigs of the Christmas tree.

(Next week: "For Your Xmas Party")

Boys and Girls Newspaper Service
Copyright, 1919, by J. H. Millar

RICHARD CARLE IN 'SUNSHINE'

Driggs Theatre To nite December 30

There is a 'reach' to music that the other arts have not. It seems to get you in an exhausted mood and quiets and refreshes where a book or a picture is not so sure. In 'Sunshine' the delightful musical comedy by Alexander Johnstone and Wm Carey Duncan theatre goers will find a distinct new revelation in the way of musical comedy for it is said that Mr Johnstone has written a score that virtually borders on the light opera style and at all times during the two acts and three scenes the music is love compelling. Richard Carle the unique American comedian is the bright particular star of "Sunshine" and has surrounded himself with a big cast of fun makers, singers and dancers who have been picked for their respective parts so as to insure a perfect performance. A special symphony orchestra is carried by the Company that gives the music the proper rendition and at the same time adds much to the success of the attraction. The costuming and staging is up to a high standard. "Sunshine" comes here with a recommendation of three months' run at the Studebaker Theatre, Chicago, where it is said the critics of that city were loud in their praise of both star and company and laid particular stress on the really wonderful music

TO THE PUBLIC OF CLEARFIELD

Xams has come and gone but a few short days and yet there are many poor children in Clearfield who have not been fortunate in having some one to provide them with gifts and so Lieutenant Howe of the Clearfield Corps of the Salvation Army is anxious to give unto these worthy and yet unfortunate young ones a treat in the next few days and she desires to request the generous people of the town both business and private if they have any gifts of any kind such as toys or fruit or candy or anything that would help make a good treat for these little ones.

We are not able to solicit for these things from door to door but if any one desiring to contribute in any way will call Shiney's store or leave it there or mail your checks whether large or small to Lieutenant Margaret Howe Box 401 Clearfield P. O. as soon as possible all will be gratefully and thankfully received and appreciated.

Signed
Lieut Margaret Howe

Mrs A J Logan is visiting with relatives in Johnstown

Dainty New Year's GIFTS

The Gift Section holds a thousand little gifts that will make the best of New Years Gifts.

Dainty little things—gifts that won't be much of an expense yet will convey the spirit of the day in the best possible way.

Get these bought tomorrow so that you may have them in the mails early.

Ross & Woods

"Home of the Educator Shoe"

POST OFFICE BLOCK CLEARFIELD, PA.

Ford

THE UNIVERSAL CAR

The Ford Model T One Ton Truck is really the necessity of farmer, manufacturer, contractor and merchant. It has all the strong features of the Ford car made bigger and stronger. It has the powerful worm drive extra large emergency brakes acting on both rear wheels and controlled by hand lever 124-inch wheelbase, yet turns in a 46 foot circle, and has been most thoroughly tested. We know it is absolutely dependable. We advise giving your order without delay that you may be supplied as soon as possible. The demand is large and first to order, first to receive delivery. Leave your order today. Truck Chassis $590 00 F. O. B. Detroit.

Williams Auto Sales Co.

208-210 North Third St.,
Both Phones Clearfield, Pa.

Watch The Smile! It Will Grow!

He's Heard About It.

DON'T DESPAIR

If you are troubled with pains or aches; feel tired, have headache, indigestion, insomnia, painful passage of urine, you will find relief in

GOLD MEDAL HAARLEM OIL CAPSULES

The world's standard remedy for kidney, liver bladder and uric acid troubles and National Remedy of Holland since 1696. Three sizes, all druggists. Guaranteed. Look for the name Gold Medal on every box and accept no imitation

Try Workman Bread "toasted" Best breakfast you ever tasted

A perfect leavener for any flour—it costs no more than the low grade powders and is the best at any price.

RUMFORD

THE WHOLESOME BAKING POWDER

Go buy it today

Celebrate The New Year

By Dining At

JORDAN'S

5:40 to 7:40

MUSICAL PROGRAM

STOP CATARRH! OPEN NOSTRILS AND HEAD

Says Cream Applied in Nostrils Relieves Head-Colds at Once.

If your nostrils are clogged and your head is stuffed and you can't breathe freely because of a cold or catarrh, just get a small bottle of Ely's Cream Balm at any drug store. Apply a little of this fragrant, antiseptic cream into your nostrils and let it penetrate through every air passage of your head, soothing and healing the inflamed mucous membrane and you get instant relief.

Ah! how good it feels. Your nostrils are open, your head is clear, no more hawking, snuffing, blowing; no more headache, dryness or struggling for breath. Ely's Cream Balm is just what sufferers from head colds and catarrh need. It's a delight.

THERE'S SOMETHING IN WHAT TITUS BEESWAX WAD SAYS, AT THAT!

By GALE

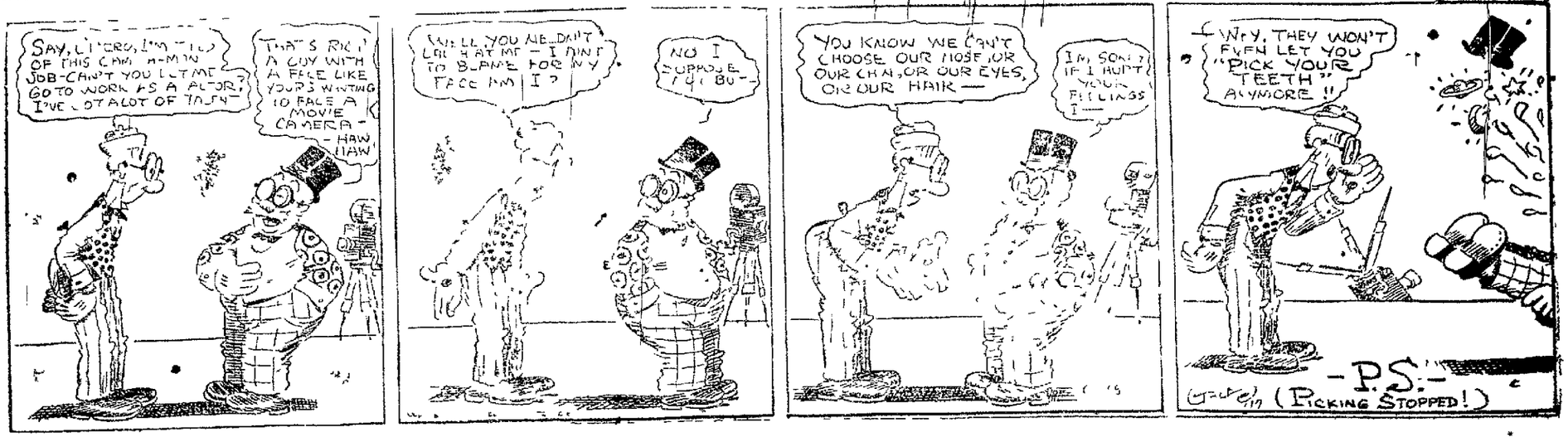

NEWSPAPER ARCHIVE®

Leonardson's---The Quality Store

"After Xmas" Coat, Suit And Dress Sale

Saving of One-Fourth To One-Half Are Quite Common in The Offering

WOMEN'S WINTER COATS GREATLY REDUCED

Our Entire Stock of Coats That Formerly Sold For $29.50 to $145.00

Are Divided Into Six Groups and Priced At

$19.50 $29.50

$39.50 $59.50

$79.50 $97.50

Here are coats that will be instantly recognized as being in the best styles of the season—the most fashionable colors—the favored fabrics such as velour, bolivia, plush, duvetyn, pom pom cloth, silvertone, etc. The coats have large warm collars and cuffs of self material or fur. The entire sale is inviting because of low prices, smart styles and the excellence of the materials and workmanship. Choose your coat early for the "choicest" will go first.

All Plush Coats Reduced 1-2

Think what a saving this means to you. Choose from our entire stock at just 1-2 the former price. We have a splendid selection of models to choose from.

$27.50 Plush Coats now	$13.75
$37.50 Plush Coats now	$18.75
$45.00 Plush Coats now	$22.50
$55.00 Plush Coats now	$27.50
$75.00 Plush Coats now	$37.50

Your Choice of Any Trimmed Hat In The Store at 1-2 Price

SAVE ONE-FOURTH TO ONE-HALF ON A NEW SUIT

Women's Suits Regularly Priced at $37.50 to $145.00 Now Divided Into Three Groups And Marked

$19.75 $39.75 $59.75

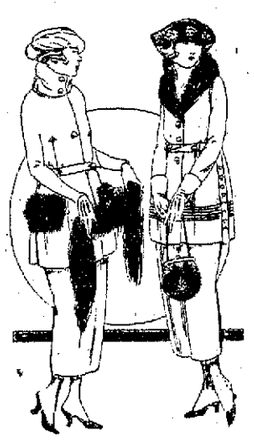

There is less than 50 suits in all which is our entire stock but many handsome models are among them for your choosing. There are smart suits of serge, gaberdine, tricotines, oxfords, silvertone, duvet-de-laine and velvet in a good selection of styles and colors. Some are most effectively trimmed with the season's approved furs. When you consider that you have 3 or 4 months to wear these garments you will agree that these suit values are most remarkable.

A. W. LEONARDSON COMPANY

Buy A New Dress In This Sale

And Save $10.00 to $25.00

All Satin and Velvet Dresses Grouped Into Five Lots And Marked

$19.50 $29.50

$39.50 $49.50

$59.50

Formerly priced from $29.75 to $87.50

Ths sale was made possible because we never carry over any dresses from one season to another. There are many handsome new and fresh models from which to choose from. Styles are tunics, Moyanage, Empire, Redingote, straight-line effects, tailor-made styles and embroidered and beaded models.

Perfectly charming dresses in the large extensive collection, many copies of importations and absolutely the finest of materials. It's your opportunity to save on a new dress.

ALL THE DRESSES REDUCED FOR THIS EVENT

DRIGGS THEATRE

Orchestra 25c TONIGHT Balcony 20c

Richard Carle

in his musical comedy

"SUNSHINE"

"SUNSHINE" is as bright and sparkling as the dawn of a new year—it contains every element which goes to make up complete musical comedy popularity: catchy music, clever lines, pretty girls, and best of all, the original RICHARD HIMSELF! Then, the authors of "FIDDLERS THREE" wrote "SUNSHINE"— and altogether it's an unbeatable combination. Don't miss this—it's one of the season's biggest hits.

PRICES

50c $1.00 $1.50 $2.00

WEDNESDAY & THURSDAY

Nazimova

the incomparable in

"EYE FOR EYE"

FRIDAY AND SATURDAY

Nazimova

in

"TOYS OF FATE"

Don't forget JIM CORBETT in his smashing new serial "THE MIDNIGHT MAN" New Year's Night.

Here's the Answer

The changeable weather of Autumn gives rise to a knotty problem of dressing for comfort and health. Most folks lean toward the warmer periods—that's why colds are so prevalent when the thermometer drops and the raw winds blow.

LAXACOLD

taken after exposure or at the first sign of a cold, is helpful toward warding off the attack; it is also efficient as a router of the cold that has "taken root."

STEWART'S DRUG STORE

CUT THIS OUT—IT IS WORTH MONEY

DON'T MISS THIS. Cut out this slip, enclose with 5c and mail it to Foley & Co., 2835 Sheffield Ave., Chicago, Ill., writing your name and address clearly. You will receive in return a trial package containing Foley's Honey and Tar Compound, for coughs, colds and croup; Foley Kidney Pills for pain in sides and back, rheumatism, backache, kidney and bladder ailments; and Foley Cathartic Tablets, a wholesome and thoroughly cleansing cathartic, for constipation, biliousness, headache, and sluggish bowels.

NOTICE

The Woman's Club wil meet with Mrs. E. V. Brown at her home on Locust street, Tuesday evening at eight o'clock. D29-2t

Each member is requested to come dressed to represent a character in fiction.

Gossip for Tonight's Tea Table

Harold McBlain returned to Akron, Ohio, on Sunday after spending Christmas with his parents on West Pine street.

Robert Morgan of Glen Richey, was in Clearfield on business yesterday.

Roy Markle, the LaJose merchant transacted business at the Court House today.

Harry Patrick, of Burnside, was a Clearfield visitor today.

Miss Helen Connelly entertained last evening at her home on Fourth street at a miscellaneous shower for Miss Grace Connelly whose marriage to James Elems of Elyria, Ohio, will take place tomorrow. The bride-to-be was the recipient of many beautiful gifts of cut glass, china and linen.

Dr. Hennig has returned from Bellefonte, where he spent Christmas with relatives.

Mr. and Mrs. Henry Wallace returned to their home in Johnstown, after spending Christmas with Mr. and Mrs. Harry Wallace and Mr. and Mrs. Henry Feight.

Blake Cardon returned to DuBois, after spending a few days with his mother Mrs. Fred Cardon on Cherry street.

Dr. Chase is spending a few days with friends in Indiana.

Mrs. John Stock left yesterday for Clarksburg, W. Va., to visit with her daughter Mrs. John Staley.

Mr. and Mrs. Howard Gearhart have returned to their home in Detroit, Mich., after visiting the former's parents Mr. and Mrs. Earl Gearhart.

Cecil Norris returned to his work in Pittsburgh after spending his Christmas vacation with his parents Mr. and Mrs. Scott Norris.

Walter Nicolet, of Cantan, Ohio, is the guest of friends here.

Mrs. David Work, of Glen Campbell is spending this week with relatives here.

Harry Halden has returned from Chicago, Ill., after spending Xmas with friends there.

Clarence Berner returned to his home in Harrisburg, after spending Christmas with his wife at the home of her parents Mr. and Mrs. Boyd Thorn.

Misses Emma Hinkle and Estelle DeVinney have returned from spending the week end with friends in Punxsutawney.

Guy Cowdrick left yesterday to spend a few days with friends in Philadelphia.

Bill Kennard returned to Pittsburgh yesterday, after spending Christmas with Mr. and Mrs. Fred Kennard.

Mrs. Verda Hunter and Miss Ella Michael returned to their home in Harrisburg after spending Christmas with their daughter Mrs. Charles Callahan on Reed street.

S. K. Martin returned from Williamsport today, where he spent Christmas with his parents.

Miss Sylvia Breth entertained last evening at her home on West Fifth street. The evening was spent in laning and playing cards.

William Strayer returned to Detroit, Mich., after spending Christmas with his parents Mr. and Mrs. Philip Strayer.

Mr. and Mrs. Edgar Johnson, of New York, are the guests of the former's parents Mr. and Mrs. George Johnson on South Second street.

A Plot Marred.

"I hear that the grocer discharged you for swindling him," remarked Mackindle to a friend. "It's a lie!" said the latter. "He asked me to put a lump of lead under one of the scales and I did so, and then in a few days when he examined it he told me to leave. "Did you not fasten the lead on properly?" asked Mackindle. "Oh certainly, I fastened it right enough," was the reply, "but it was under the wrong side of the scale that I put it and it weighed against himself!"

Watch the Sun's Halos.

The sun's halos are good weather signs. Many weather proverbs based upon the observation of halos are founded upon sound scientific principles. Studies of the relation of halos to rainfall show that during the summer months 56 to 60 per cent of all halos are followed by rain within 36 hours. During the winter months 70 to 75 per cent are so followed.

Petroleum's Discovery.

In 1859, on the 28th of August, petroleum was discovered at Watson's Flats, Pa., near the head of the Allegheny river. Edwin Drake bored the first oil well, and before the end of the year Drake, under the firm name of Drake & Bowditch, bored through the rock at Titusville to a depth of 70 feet and struck an oil well that yielded 3,000 gallons a day. This discovery started the enormous oil industry in northwestern Pennsylvania.

IF BACK HURTS BEGINS ON SALTS

Flush the Kidneys at once when Backachy or Bladder bothers—Meat forms uric acid.

No man or woman who eats meat regularly can make a mistake by flushing the kidneys occasionally, says a well-known authority. Meat forms uric acid which clogs the kidney pores so they sluggishly filter or strain only part of the waste and poisons from the blood, then you get sick. Nearly all rheumatism, headache, liver trouble, nervousness, constipation, sleeplessness, bladder disorders come from sluggish kidneys.

The moment you feel a dull ache in the kidneys or your back hurts, or if the urine is cloudy, offensive, full of sediment, irregular of passage or attended y a sensation of scalding, get about four ounces of Jad Salts from any reliable pharmacy and take a tablespoonful in a glass of water before breakfast for a few days and your kidneys will then act fine. This famous salts is made from the acid of grapes and lemon juice, combined with lithia, and has been used for generations to flush clogged kidneys and stimulate them to normal activity, also to neutalize the acids in urine so it no longer causes irritation, thus ending bladder disorders.

Jad Salts is inexpensive and can not injure; makes a delightful effervescent lithia-water drink which all regular meat eaters should take now and then to keep the kidneys clean and the blood pure, thereby avoiding serious kidney complications.

SPORTING NOTES

Interest in the coming glove contest between Johnny Wolgast, of York Pa., and Kid Sheeler, of Philadelphia, which is scheduled for the Driggs Theatre on the afternoon of New Year's Day, continues to grow. Wolgast has a lot of admirers here, and as Sheeler is said to be a classy scrapper, the ringside spectators are assured a run for their coin.

In addition to the main bout, several snappy preliminaries will be presented and a first class show may be looked forward to.

Popular prices will prevail.

RUB YOUR BACK! STOPS LUMBAGO

Don't drug kidneys! Rub the pain right out with old "St. Jacobs Liniment"

Back hurt you? Can't straighten up without feeling sudden pains, sharp aches and twinges? Now, listen! That's lumbago, sciatnci, or maybe from a strain, and you'll get blessed relief the moment you rub your back with sotohing, penetrating "St. Jacobs Liniment!" Nothing else takes out soreness, lameness and stiffness so quickly. you simply rub it on and out comes the pain. It is perfectly harmless and doesn't burn or discolor the skin.

Limber up! Don't suffer! Get a small trial bottle from any drug store, and after using it just once, you'll forget that you ever had backache, lumbago or sciatica, because your back will never hurt or cause any more misery. It never disappoints and has been recommended for 60 years. Stop drugging kidneys! They don't cause backache, because they have no nerves therefore can not cause pain.

HOW HE ENDED KIDNEY TROUBLE

"I had a severe attack of kidney trouble and for three weeks could not get out of doors and scarcely out of bed," writes C. E. Brewster, Village Springs, Ala. "Could not bend over at all without the most excruciating pains. I purchased a bottle of Foley Kidney Pills. Was relieved after first few doses and continued their use until completely cured. I consider Foley Kidney Pills the best kidney remedy in the world. No recurrence of my trouble."

Workman's bread saves you 2 cents on every loaf. A 16c loaf for 12c.

Buy War Savings Stamps.

"Feeds Not So High If You Know Where To Buy"

Attention Feed Buyers, Farmers, Dairy-Men, Buy Feeds At Less Than Car Load Prices. Our Five Day Get Acquainted For The New-Year-Sale. Our Old Friends Know Us, They Do Not Need Prices, But, We Want New Friends. Please Note Prices In Hundreds, Good From Friday December Twenty Sixth, Until New-Years-Day. Pure Wheat Bran, $2.25, Fancy Country Middlings, $2.50, Flour Middlings, $2.90, Low-Grade-Flour Or Red-Dog, $3.40. Pure Home Ground Corn Chop In Full Hundreds $3.70, Fancy Scratch Feed $3.80, Strictly Cash. Mail Or Telephone Your Orders To

CLEARFIELD FLOUR & FEED CO.
W. G. SPENCER, Manager.

Both Phones Near B. R. & P. Station

Orders Accepted For Pa. Ear Corn In Ten Bu. Lots Or More, Also Shelled Corn And Oats. Can Furnish Old Process Oil Meal & Cotton Seed Meal.

NewspaperARCHIVE® NewspaperARCHIVE®